

Antero Resources
Well No. Swisher Unit 1H
As-Drilled Plat
Antero Resources Corporation

(*) Denotes Location of Well on United States Topographic Maps

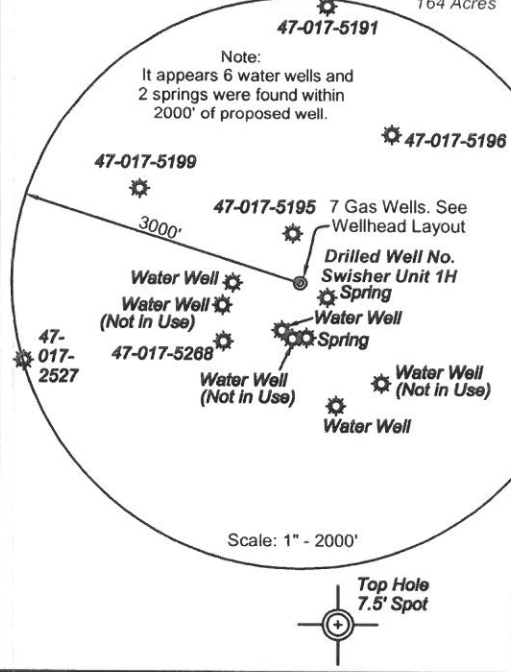
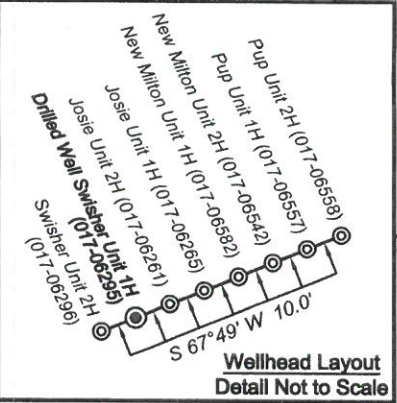

Notes:
West Virginia Coordinate System of 1927, North Zone based upon Differential GPS Measurements.
 Well No. Swisher Unit 1H Top Hole coordinates are
 N: 260,874.61' Latitude: 39°12'37.31"
 E: 1,669,500.98' Longitude: 80°39'58.99"
 Bottom Hole coordinates are
 N: 252,919.12' Latitude: 39°11'19.14"
 E: 1,673,116.32' Longitude: 80°39'11.76"
UTM Zone 17, NAD 1983
 Top Hole Coordinates Bottom Hole Coordinates
 N: 4,340,184.067m N: 4,337,778.823m
 E: 528,817.872m E: 529,959.714m
 Plat orientation and corner and well references are based upon the grid north meridian.
 Well location references are based upon the magnetic meridian.

Top Hole coordinates verified by survey grade GPS. As-drilled data and information was provided by Antero Resources Corporation. Allegheny Surveys, Inc. (ASI) is not certifying the data and information provided. ASI is not responsible for any errors or inaccuracies with the data and information that has been provided.

Tax Map 13 Parcels

Par	Owner	DB/Pg	Acres
1	Melinda Sue Young	AP 40/362	9.93
2	Pamela E. Moore	209/293	0.75
3	Deana & Gibson Clark III	245/236	18.98
4	Pamela & Darrel Swisher	246/469	15.42
5	Felisha Perodin, Ryan Harper & Aimee Harper	223/352	32.02
6	Pamela & Darrel Swisher	246/469	0.50

Legend

- Proposed gas well
- Found corner, as noted
- Found Well, as noted
- Surface boundary (approx.)
- Interior surface tracts (approx.)
- Existing Fenceline
- Existing Road
- Creek or Drain

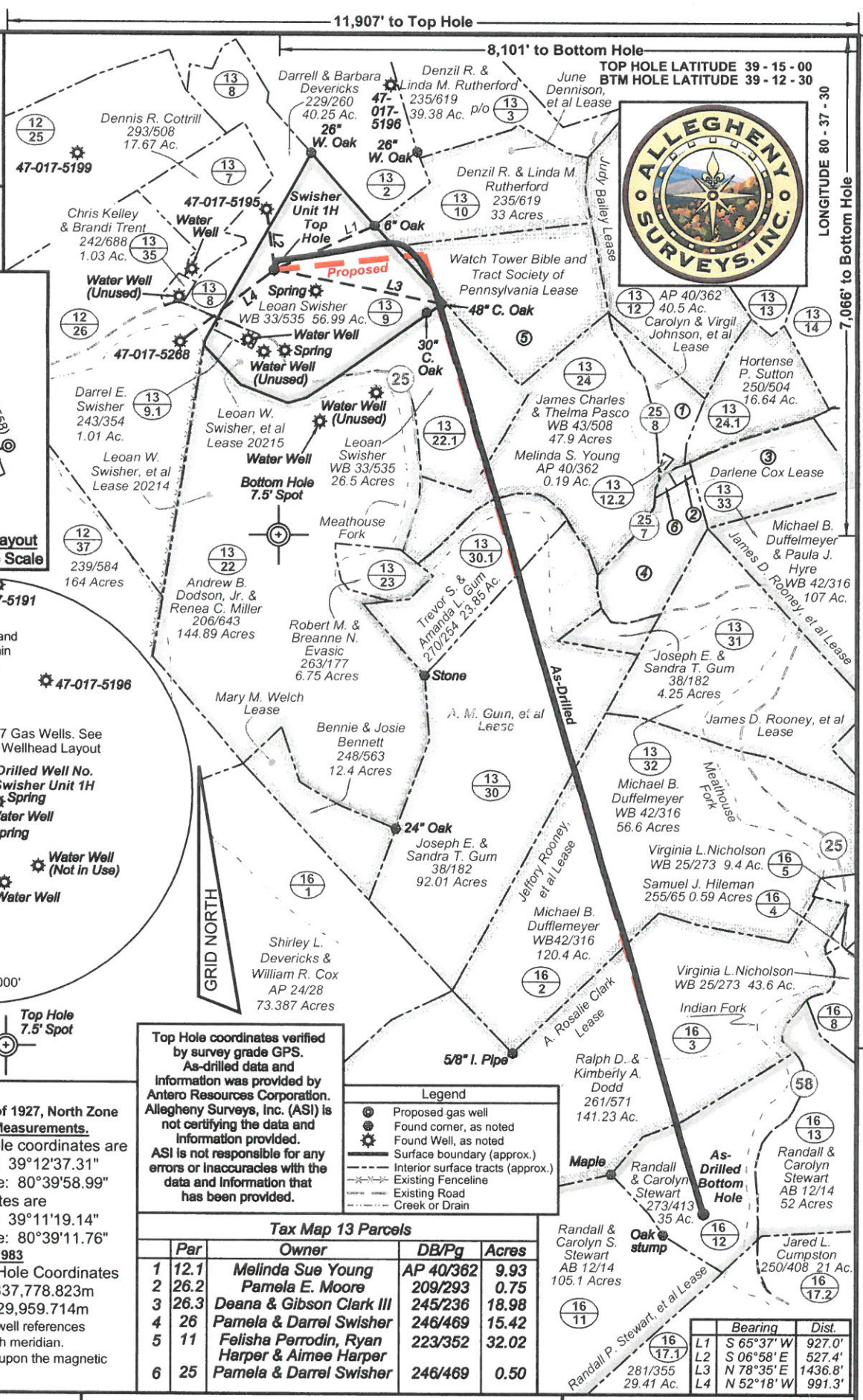
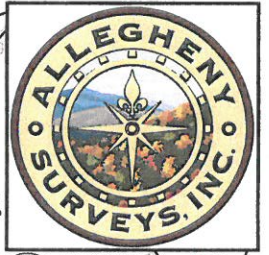

FILE NO: 77-30-NM-13
 DRAWING NO: As-Drilled Swisher Unit 1H
 SCALE: 1" = 1200'
 MINIMUM DEGREE OF ACCURACY: Submeter
 PROVEN SOURCE OF ELEVATION: WVDOT, Bridgeport, WV

STATE OF WEST VIRGINIA
 DEPARTMENT OF ENVIRONMENTAL PROTECTION
OIL AND GAS DIVISION

DATE: April 14 2015
 OPERATOR'S WELL NO. Swisher Unit 1H
 API WELL NO
 47 - 017 - 06295
 STATE COUNTY PERMIT

WELL TYPE: OIL GAS LIQUID INJECTION WASTE DISPOSAL
 (IF GAS) PRODUCTION: STORAGE DEEP SHALLOW
 LOCATION: ELEVATION: Existing 980' WATERSHED: Headwaters Middle Island Creek QUADRANGLE: New Milton
 DISTRICT: New Milton Watch Tower Bible and Tract Society of Pennsylvania; COUNTY: Doddridge 29,586; 32,02;
 SURFACE OWNER: Leoan Swisher Carolyn & Virgil Johnson, et al; A. Rosalie Clark; June Dennison, et al; ACREAGE: 56.99 120; 72.54;
 OIL & GAS ROYALTY OWNER: Jeffery Rooney, et al; Leoan W. Swisher, et al; A. M. Gum, et al LEASE #: 20214 ACREAGE: 56.99; 116; 141.46
 PROPOSED WORK: DRILL CONVERT DRILL DEEPER FRACTURE OR STIMULATE PLUG OFF OLD FORMATION
 PERFORATE NEW FORMATION OTHER PHYSICAL CHANGE IN WELL (SPECIFY) As-Drilled 6,986' TVD
 PLUG AND ABANDON CLEAN OUT AND REPLUG TARGET FORMATION: Marcellus Shale DEPTH: 15,621' MD

WELL OPERATOR: Antero Resources Corporation DESIGNATED AGENT: Dianna Stamper - CT Corporation System
 ADDRESS: 1615 Wynkoop Street ADDRESS: 5400 D Big Tyler Road
 Denver, CO 80202 Charleston, WV 25313