

WELL REFERENCES:

N61-00E, 91.50' TO 15" HICKORY
S01-30W, 137.50' TO 3" IRONWOOD

LATITUDE 39-12-30

SCALED COOR.:

855' WEST
7,235' SOUTH

LONGITUDE 80-42-30

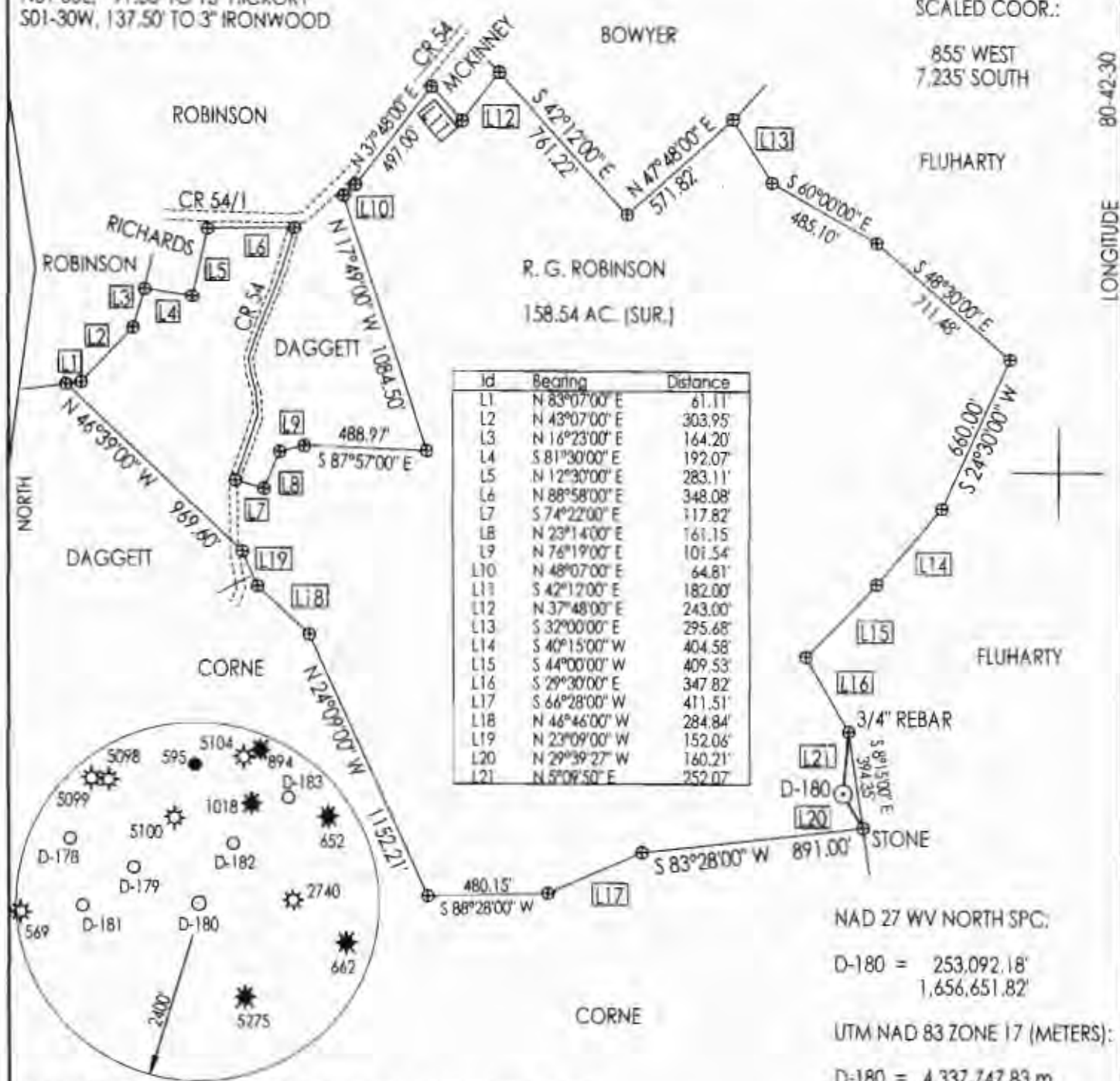

(+) DENOTES LOCATION OF WELL ON UNITED STATES TOPOGRAPHIC MAPS

NAD 27 WV NORTH SPC:
D-180 = 253,092.18'
1,656,651.82'

UTM NAD 83 ZONE 17 (METERS):
D-180 = 4,337,747.83 m
524,942.90 m

FILE NUMBER: _____
DRAWING NUMBER: DRIROBSND180.PCS
SCALE: 1" = 600'
MINIMUM DEGREE OF ACCURACY: SUBMETER
PROVEN SOURCE OF ELEVATION: DGPS SURVEY
SUBMETER SYSTEM

I THE UNDERSIGNED, HEREBY STATE THAT THIS PLAT IS CORRECT TO THE BEST OF MY KNOWLEDGE AND BELIEF AND SHOWS ALL THE INFORMATION REQUIRED BY LAW AND THE REGULATIONS ISSUED AND PRESCRIBED BY THE DEPARTMENT OF ENERGY.

(SIGNED) _____
STEPHEN D. LOSH, P.S. #674



STATE OF WEST VIRGINIA
DIVISION OF ENVIRONMENTAL PROTECTION
OFFICE OF OIL AND GAS
FORM WW-6
#10 MCKINNEY ROAD
NITRO, WV 25143-2506

LAND SURVEYING SERVICES
21 CEDAR LANE, BRIDGEPORT, WV 26330
PHONE: 304-842-2018 OR 842-5762

DATE: JUNE 19, 2012
OPERATORS WELL NO.: D-180
API WELL NO. 47-017-06276
STATE COUNTY PERMIT

WELL TYPE: OIL GAS LIQUID INJECTION _____ WASTE DISPOSAL _____ CBM _____
(IF "GAS") PRODUCTION STORAGE _____ DEEP _____ SHALLOW

LOCATION: ELEVATION 1208.53' WATERSHED LITTLE TOMS FORK
DISTRICT NEW MILTON COUNTY DODDRIDGE
QUADRANGLE NEW MILTON LEASE NUMBER _____

SURFACE OWNER RICHARD G. ROBINSON ACREAGE 158.54 (14-09)
OIL & GAS ROYALTY OWNER RICHARD G. ROBINSON, ET. AL. LEASE ACREAGE 172.00

PROPOSED WORK: DRILL CONVERT _____ DRILL DEEPER _____ REDRILL _____ FRACTURE OR STIMULATE PLUG OFF OLD FORMATION _____
PERFORATE NEW FORMATION _____ OTHER PHYSICAL CHANGE (SPECIFY) _____
PLUG & ABANDON _____ CLEAN OUT & REPLUG _____

TARGET FORMATION ALEXANDER ESTIMATED DEPTH 5,800'

WELL OPERATOR DIVERSIFIED RESOURCES, INC. DESIGNATED AGENT RUSTY HUTSON
ADDRESS P. O. BOX 381087 BIRMINGHAM, AL 35238-1087 ADDRESS P. O. BOX 381087 BIRMINGHAM, AL 35238-1087

COUNTY NAME PERMIT

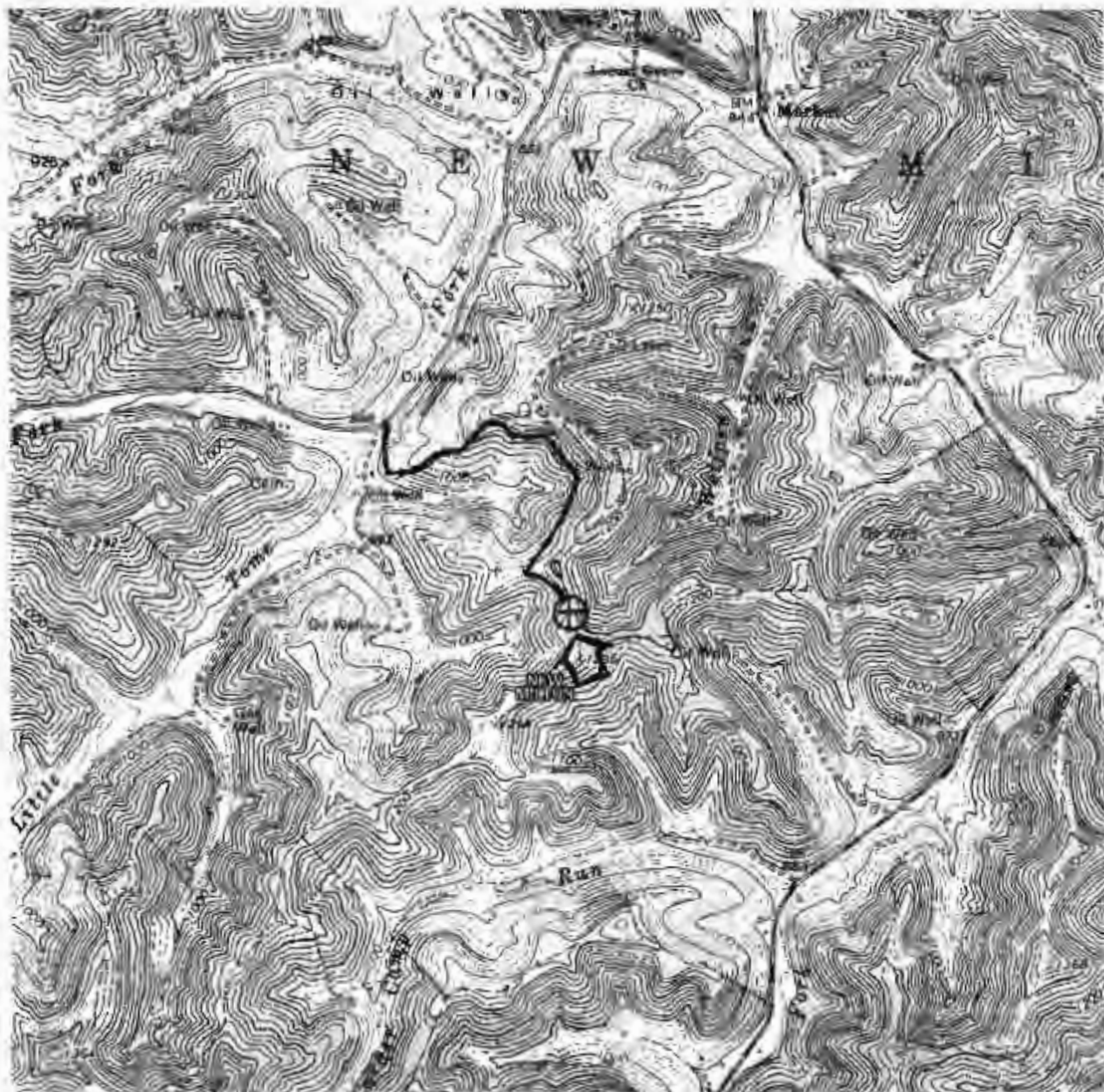

DCN
 5-7-2013
 Received
 Office of Oil & Gas
 MAY - 8 2013

DRAWINGS TO ACCOMPANY FORM WW-9	
DIVERSIFIED RESOURCES, INC.	
P. O. BOX 381087	
BIRMINGHAM, AL 35238-1087	
WATERSHED:	LITTLE TOMS FORK
DISTRICT:	NEW MILTON COUNTY: DODDRIDGE
QUADRANGLE:	NEW MILTON WELL NO: D-180
DATE:	06/19/12 PAGE of

LAND SURVEYING SERVICES
 21 CEDAR LANE
 BRIDGEPORT, WV 26330
 PHONE: 304-842-2018 OR 5762