

LATITUDE 39°20'00"

7,488'

10,124' TO BOTTOM HOLE

LATITUDE 39°20'00"

LONGITUDE 80°40'00"

12,792'

6,010' TO BOTTOM HOLE

LONGITUDE 80°40'00"

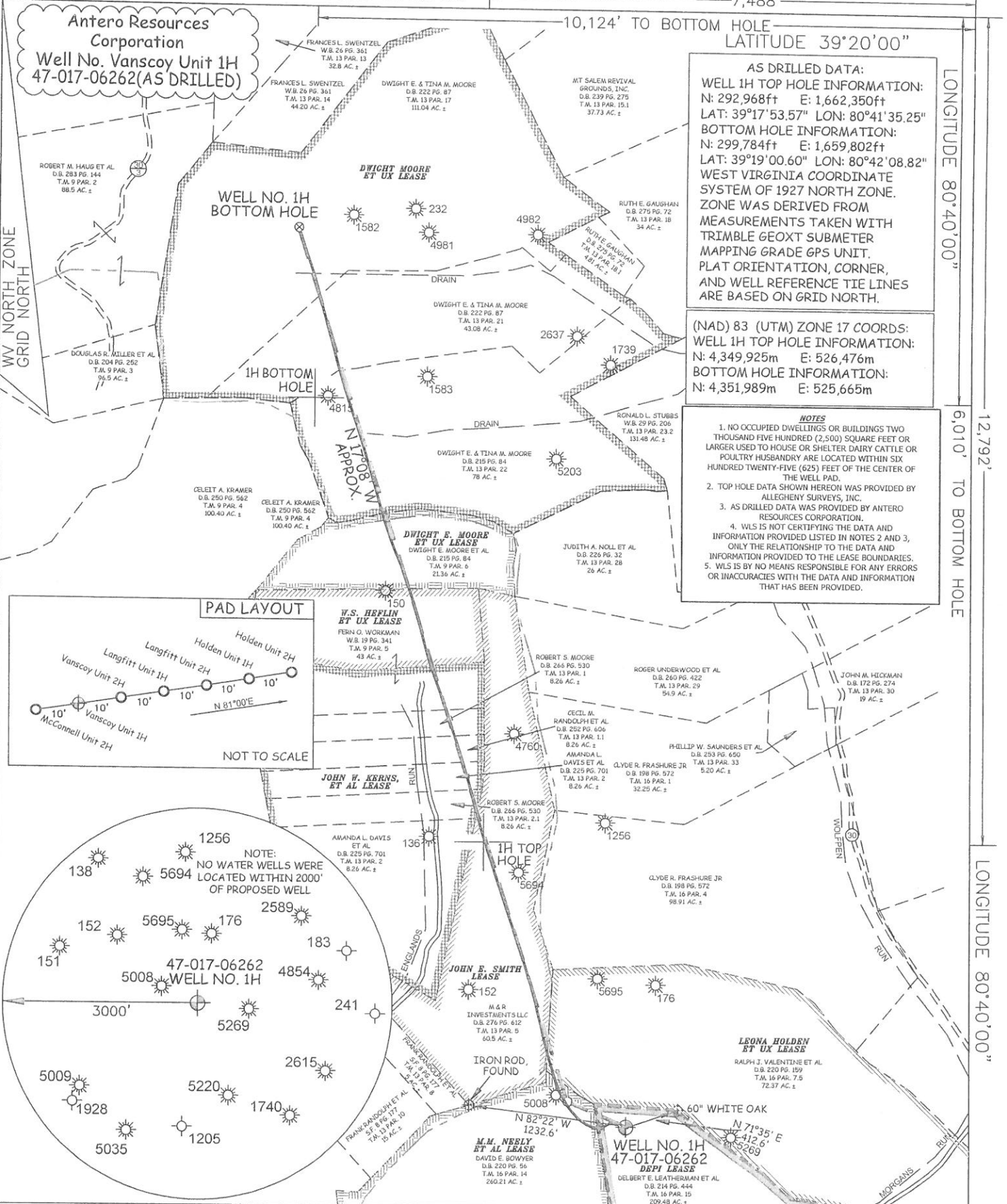

JOB # 12-113WA
DRAWING # VANSCOYUNIT1HAD
SCALE 1" = 1000'
MINIMUM DEGREE OF ACCURACY SUBMETER
PROVEN SOURCE OF ELEV. SUBMETER MAPPING GRADE GPS

STATE OF WEST VIRGINIA
DEPARTMENT OF ENERGY
DIVISION OF OIL AND GAS

WELL TYPE: OIL ___ GAS X LIQUID INJECTION ___ WASTE DISPOSAL ___
(IF "GAS") PRODUCTION X STORAGE ___ DEEP ___ SHALLOW X
LOCATION: ELEVATION 1,190' ORIGINAL - 1,181' AS DRILLED
QUADRANGLE SMITHBURG 7.5' DISTRICT GRANT COUNTY DODDRIDGE

SURFACE OWNER DELBERT E. LEATHERMAN ET AL
OIL & GAS ROYALTY OWNER DEPI; M.M. NEELEY ET AL; LEONA HOLDEN ET UX;
JOHN E. SMITH; JOHN W. KERNS ET AL; W.S. HEFLIN ET UX; DWIGHT E. MOORE ET UX; DWIGHT MOORE ET UX

PROPOSED WORK: DRILL ___ CONVERT ___ DRILL DEEPER ___ REDRILL ___ FRACTURE OR STIMULATE ___
PLUG OFF OLD FORMATION ___ PERFORATE NEW FORMATION ___ OTHER PHYSICAL CHANGE IN WELL (SPECIFY) (X) AS DRILLED
TARGET FORMATION MARCELLUS ESTIMATED DEPTH 7,027' TVD 14,042' MD

WELL OPERATOR ANTERO RESOURCES CORP.
ADDRESS 1615 WYNKOOP STREET
DENVER, CO 80202

STATE OF WEST VIRGINIA, DIVISION OF ENVIRONMENTAL PROTECTION, OFFICE OF OIL AND GAS

WILLOW LAND SURVEYING PLLC
220 MASONIC AVE. PENNSBORO
WEST VIRGINIA 26415

DATE 04/15/2015
OPERATOR'S WELL# VANSCOY UNIT #1H
API WELL # 47 - 017 - 06262
STATE COUNTY PERMIT
WATERSHED HEADWATERS OF MIDDLE ISLAND CREEK
ACREAGE 209.48 ACRES +/-
LEASE ACREAGE 71 ACRES+; 300 ACRES+; 82.5 ACRES+;
60.5 ACRES+; 86 ACRES+; 46 ACRES+; 21.36 ACRES+; 238 ACRES+;

DIANNA STAMPER
CT CORPORATION SYSTEM
5400 D BIG TYLER ROAD
CHARLESTON, WV 25313

LEGEND
--- Surface Owner Boundary Lines +/-
--- Interior Surface Tracts +/-
--- Existing Fence
⊕ Found monument, as noted
○ Proposed Well Path
⊗ As Drilled Well Path

COUNTY NAME PERMIT

