

RECEIVED

AUG 03 2015

WR-35
Rev. 8/23/13

Page ___ of ___

WV GEOLOGICAL SURVEY
MORGANTOWN, WV

State of West Virginia
Department of Environmental Protection - Office of Oil and Gas
Well Operator's Report of Well Work

API 47 - 017 - 06244 County Doddridge District New Milton
Quad New Milton 7.5' Pad Name Stewart Pad Field/Pool Name _____
Farm name Stewart, Randall Well Number Dorothy Unit 2H
Operator (as registered with the OOG) Antero Resources Corporation
Address 1615 Wynkoop Street City Denver State CO Zip 80202

As Drilled location NAD 83/UTM Attach an as-drilled plat, profile view, and deviation survey
Top hole Northing 4,337,767m Easting 529,252m
Landing Point of Curve Northing 4,337,765m Easting 529,253m
Bottom Hole Northing 4,339,840m Easting 528,278m

Elevation (ft) 1,334' GL Type of Well New Existing Type of Report Interim Final
Permit Type Deviated Horizontal Horizontal 6A Vertical Depth Type Deep Shallow
Type of Operation Convert Deepen Drill Plug Back Redrilling Rework Stimulate
Well Type Brine Disposal CBM Gas Oil Secondary Recovery Solution Mining Storage Other _____
Type of Completion Single Multiple Fluids Produced Brine Gas NGL Oil Other _____
Drilled with Cable Rotary

Drilling Media Surface hole Air Mud Fresh Water Intermediate hole Air Mud Fresh Water Brine
Production hole Air Mud Fresh Water Brine

Mud Type(s) and Additive(s)
Air- Foam & 4% KCL
Mud- Polymer

Date permit issued 06/05/2013 Date drilling commenced 09/14/2013 Date drilling ceased 02/16/2014
Date completion activities began 04/08/2014 Date completion activities ceased 07/19/2014
Verbal plugging (Y/N) N/A Date permission granted N/A Granted by N/A

Please note: Operator is required to submit a plugging application within 5 days of verbal permission to plug

Freshwater depth(s) ft 372' Open mine(s) (Y/N) depths No
Salt water depth(s) ft 964'; 1,752' Void(s) encountered (Y/N) depths None
Coal depth(s) ft None Identified Cavern(s) encountered (Y/N) depths None
Is coal being mined in area (Y/N) No

Reviewed by:

AUG 03 2015

WV GEOLOGICAL SURVEY
MORGANTOWN, WV

WR-35
Rev. 8/23/13

Page ___ of ___

API 47-017 - 06244 Farm name Stewart, Randall Well number Dorothy Unit 2H

CASING STRINGS	Hole Size	Casing Size	Depth	New or Used	Grade wt/ft	Basket Depth(s)	Did cement circulate (Y/N) * Provide details below*
Conductor	24"	20"	40'	New	65#; H-40	N/A	Yes
Surface	17 1/2"	13 3/8"	472'	New	48#; H-40	N/A	Yes
Coal							
Intermediate 1	12 1/4"	9 5/8"	2,582'	New	36#; J-55	N/A	Yes
Intermediate 2							
Intermediate 3							
Production	8 3/4" & 8 1/2"	5 1/2"	14,843'	New	23#; P-110	N/A	Yes
Tubing		2 3/8"	7,627'		4.7#; N-80	N/A	
Packer type and depth set		N/A					

Comment Details _____

CEMENT DATA	Class/Type of Cement	Number of Sacks	Slurry wt (ppg)	Yield (ft ³ /sks)	Volume (ft ³)	Cement Top (MD)	WOC (hrs)
Conductor	Class A	112 sx	16	1.18	38	0'	8 Hrs.
Surface	Class A	525 sx	15.6	1.19	342	0'	8 Hrs.
Coal							
Intermediate 1	Class A	1,004 sx	15.6	1.18	809	0'	8 Hrs.
Intermediate 2							
Intermediate 3							
Production	Class H	1,169 sx (Lead); 1,150 sx (Tail)	14.5 (Lead); 15.2 (Tail)	1.3 (Lead); 1.86 (Tail)	2,924	-500' into Intermediate Casing	8 Hrs.
Tubing							

Drillers TD (ft) 14,843' MD, 7,330' TVD (BHL) 7,346' (Deepest Point Drilled) Loggers TD (ft) 14,847'
 Deepest formation penetrated Marcellus Plug back to (ft) N/A
 Plug back procedure N/A

Kick off depth (ft) 7,099'

**This is a subsequent well. Antero only runs wireline logs on one well on a multi-well pad (Cross Unit 1H, API #47-017-06238). Please reference the wireline logs submitted with Form WR-35 for the Cross Unit 1H. A Cement Bond Log has been included with this submittal.

Check all wireline logs run**
 caliper density deviated/directional induction
 neutron resistivity gamma ray temperature sonic

Well cored Yes No Conventional Sidewall Were cuttings collected Yes No

DESCRIBE THE CENTRALIZER PLACEMENT USED FOR EACH CASING STRING _____
 Conductor- 0
 Surface- 1 above guide shoe, 1 above insert float, 1 every 4th joint to surface
 Intermediate- 1 above float joint, 1 above float collar, 1 every 4th joint to surface
 Production- 1 above float joint, 1 below float collar, 1 every 3rd joint to top of cement

WAS WELL COMPLETED AS SHOT HOLE Yes No DETAILS _____

WAS WELL COMPLETED OPEN HOLE? Yes No DETAILS _____

WERE TRACERS USED Yes No TYPE OF TRACER(S) USED _____

AUG 03 2015

WR-35
Rev. 8/23/13

WV GEOLOGICAL SURVEY
MORGANTOWN, WV

Page ___ of ___

API 47-017 - 06244

Farm name Stewart, Randall

Well number Dorothy Unit 2H

PERFORATION RECORD

Stage No.	Perforation date	Perforated from MD ft.	Perforated to MD ft.	Number of Perforations	Formation(s)
* PLEASE SEE ATTACHED EXHIBIT 1					

Please insert additional pages as applicable.

STIMULATION INFORMATION PER STAGE

Complete a separate record for each stimulation stage.

Stage No.	Stimulations Date	Ave Pump Rate (BPM)	Ave Treatment Pressure (PSI)	Max Breakdown Pressure (PSI)	ISIP (PSI)	Amount of Proppant (lbs)	Amount of Water (bbls)	Amount of Nitrogen/other (units)
* PLEASE SEE ATTACHED EXHIBIT 2								

Please insert additional pages as applicable.

AUG 03 2015

WV GEOLOGICAL SURVEY
MORGANTOWN, WV

WR-35
Rev. 8/23/13

Page ___ of ___

API 47- 017 - 06244 Farm name Stewart, Randall Well number Dorothy Unit 2H

PRODUCING FORMATION(S)	DEPTHS	
Marcellus	7,299' (top) TVD	7,690' (top) MD
_____	_____	_____
_____	_____	_____
_____	_____	_____

Please insert additional pages as applicable.

GAS TEST Build up Drawdown Open Flow OIL TEST Flow Pump

SHUT-IN PRESSURE Surface 3,950 psi Bottom Hole _____ psi DURATION OF TEST _____ hrs

OPEN FLOW Gas 8,001 mcfpd Oil _____ bpd NGL _____ bpd Water _____ bpd GAS MEASURED BY Estimated Orifice Pilot

LITHOLOGY/ FORMATION	TOP	BOTTOM	TOP	BOTTOM	DESCRIBE ROCK TYPE AND RECORD QUANTITY AND TYPE OF FLUID (FRESHWATER, BRINE, OIL, GAS, H ₂ S, ETC)
	DEPTH IN FT NAME TVD	DEPTH IN FT TVD	DEPTH IN FT MD	DEPTH IN FT MD	
	0		0		

*** PLEASE SEE ATTACHED EXHIBIT 3**

Please insert additional pages as applicable.

Drilling Contractor Patterson - UTI Drilling Company, LLC
Address 207 Carlton Drive City Eighty Four State PA Zip 15330

Logging Company Rush Wellsite Service
Address 600 Alpha Drive City Canonsburg State PA Zip 15317

Cementing Company Nabors Completion & Production Services, Co.
Address 1650 Hackers Creek City Jane Lew State WV Zip 26378

Stimulating Company GoFrac
Address 62787 Philips Rd. City Cambridge State OH Zip 43725

Please insert additional pages as applicable.

Completed by Megan Darling Telephone 303-357-7230
Signature *Megan C. Darling* Title Permitting Agent Date 07/31/2015

Submittal of Hydraulic Fracturing Chemical Disclosure Information Attach copy of FRACFOCUS Registry

RECEIVED
 AUG 03 2015
 WV GEOLOGICAL SURVEY
 MORGANTOWN, WV

API 47-017-06244 Farm Name Stewart, Randall Well Number Dorothy Unit 2H

EXHIBIT 1

Stage No.	Perforation Date	Perforated from MD ft.	Perforated to MD ft.	Number of Perforations	Formations
1	8-Apr-14	14,586	14,756	60	Marcellus
2	1-Jun-14	14,385	14,555	60	Marcellus
3	1-Jun-14	14,183	14,353	60	Marcellus
4	1-Jun-14	13,981	14,151	60	Marcellus
5	2-Jun-14	13,780	13,950	60	Marcellus
6	2-Jun-14	13,578	13,748	60	Marcellus
7	2-Jun-14	13,377	13,547	60	Marcellus
8	3-Jun-14	13,175	13,345	60	Marcellus
9	3-Jun-14	12,974	13,144	60	Marcellus
10	4-Jun-14	12,772	12,942	60	Marcellus
11	4-Jun-14	12,570	12,740	60	Marcellus
12	4-Jun-14	12,369	12,539	60	Marcellus
13	4-Jun-14	12,167	12,337	60	Marcellus
14	5-Jun-14	11,966	12,136	60	Marcellus
15	5-Jun-14	11,764	11,934	60	Marcellus
16	5-Jun-14	11,563	11,733	60	Marcellus
17	5-Jun-14	11,361	11,531	60	Marcellus
18	6-Jun-14	11,159	11,329	60	Marcellus
19	7-Jun-14	10,958	11,128	60	Marcellus
20	7-Jun-14	10,756	10,926	60	Marcellus
21	7-Jun-14	10,555	10,725	60	Marcellus
22	8-Jun-14	10,353	10,523	60	Marcellus
23	8-Jun-14	10,152	10,322	60	Marcellus
24	8-Jun-14	9,950	10,120	60	Marcellus
25	8-Jun-14	9,748	9,918	60	Marcellus
26	9-Jun-14	9,547	9,717	60	Marcellus
27	9-Jun-14	9,345	9,515	60	Marcellus
28	10-Jun-14	9,144	9,314	60	Marcellus
29	11-Jun-14	8,942	9,112	60	Marcellus
30	11-Jun-14	8,741	8,911	60	Marcellus
31	11-Jun-14	8,539	8,709	60	Marcellus
32	12-Jun-14	8,337	8,507	60	Marcellus
33	12-Jun-14	8,136	8,306	60	Marcellus
34	12-Jun-14	7,934	8,104	60	Marcellus
35	12-Jun-14	7,733	7,903	60	Marcellus

RECEIVED

AUG 03 2015

WV GEOLOGICAL SURVEY
MORGANTOWN, WV

API 47-017-06244 Farm Name Stewart, Randall Well Number Dorothy Unit 2H

EXHIBIT 2

Stage No.	Stimulations Date	Avg Pump Rate	Avg Treatment Pressure (PSI)	Max Breakdown Pressure (PSI)	ISIP (PSI)	Amount of Proppant (lbs)	Amount of Water (bbls)	Amount of Nitrogen/ other (units)
1	31-May-14	42.1	8,566	6,949	7,450	2,229	6,218	N/A
2	1-Jun-14	48.5	8,489	7,182	5,545	1,366	6,326	N/A
3	1-Jun-14	65.3	7,971	6,986	5,890	192,321	5,529	N/A
4	1-Jun-14	71.0	7,700	6,388	5,448	235,262	6,720	N/A
5	2-Jun-14	68.7	7,521	6,675	4,818	230,765	6,279	N/A
6	2-Jun-14	66.8	7,681	6,180	5,731	235,673	6,125	N/A
7	2-Jun-14	60.1	7,310	6,847	6,457	75,697	6,699	N/A
8	3-Jun-14	64.2	7,172	6,295	5,305	219,982	6,201	N/A
9	3-Jun-14	66.8	7,397	5,828	4,769	225,923	6,098	N/A
10	4-Jun-14	65.7	7,543	6,232	5,513	156,108	6,375	N/A
11	4-Jun-14	62.7	7,126	5,337	4,779	235,717	6,072	N/A
12	4-Jun-14	79.8	7,322	6,213	4,786	217,821	6,232	N/A
13	4-Jun-14	58.3	7,285	6,373	4,845	127,748	6,440	N/A
14	5-Jun-14	67.3	7,240	6,302	4,893	234,439	6,255	N/A
15	5-Jun-14	66.5	7,019	6,339	4,485	237,579	6,000	N/A
16	5-Jun-14	73.6	7,386	5,876	4,993	236,932	5,983	N/A
17	5-Jun-14	65.0	7,178	6,056	4,852	170,888	6,331	N/A
18	6-Jun-14	68.3	7,086	5,975	4,879	234,558	6,060	N/A
19	6-Jun-14	60.9	6,835	6,185	4,729	131,744	6,146	N/A
20	7-Jun-14	60.9	7,471	6,223	4,660	143,556	6,144	N/A
21	7-Jun-14	55.4	6,817	6,260	5,143	116,642	6,177	N/A
22	8-Jun-14	63.7	6,749	5,967	4,822	186,143	5,926	N/A
23	8-Jun-14	66.3	6,941	5,785	4,819	218,354	6,049	N/A
24	8-Jun-14	60.1	6,938	5,863	4,969	137,776	6,168	N/A
25	8-Jun-14	66.2	6,846	5,878	5,094	213,886	5,986	N/A
26	9-Jun-14	65.5	6,999	6,104	4,813	230,043	6,062	N/A
27	10-Jun-14	61.7	6,922	6,619	N/A	141,194	10,775	N/A
28	10-Jun-14	69.4	7,293	6,025	4,809	150,570	6,218	N/A
29	11-Jun-14	70.3	7,130	6,484	4,846	185,650	6,251	N/A
30	11-Jun-14	70.1	7,213	6,315	5,534	230,842	5,784	N/A
31	11-Jun-14	69.4	7,050	6,530	5,521	162,581	6,047	N/A
32	12-Jun-14	78.7	7,448	6,365	4,768	216,035	5,738	N/A
33	12-Jun-14	71.0	7,111	6,573	4,860	228,210	5,722	N/A
34	12-Jun-14	75.6	6,908	5,541	5,424	236,794	5,730	N/A
35	12-Jun-14	75.6	7,004	6,579	4,908	222,654	5,697	N/A
AVG=		65.8	7,276	6,267	5,152	6,423,682	218,563	TOTAL

RECEIVED
AUG 03 2015

WV GEOLOGICAL SURVEY
MORGANTOWN, WV

API 47-017-06244 Farm Name <u>Stewart, Randall</u> Well Number <u>Dorothy Unit 2H</u>				
EXHIBIT 3				
LITHOLOGY/ FORMATION	TOP DEPTH (TVD)	BOTTOM DEPTH (TVD)	TOP DEPTH (MD)	BOTTOM DEPTH (MD)
	From Surface	From Surface	From Surface	From Surface
Fresh Water	372'	N/A	372'	N/A
Shale/Siltstone	0	447	0	447
Sandstone	est. 447	467	est. 447	467
Shale/Siltstone	est. 467	687	est. 467	687
Sandstone	est. 687	727	est. 687	727
Shale	est. 727	827	est. 727	827
Sandstone	est. 827	887	est. 827	887
Shale	est. 887	1,127	est. 887	1,127
Sandstone	est. 1127	1,207	est. 1127	1,207
Shale	est. 1207	1,787	est. 1207	1,787
Sandstone/Siltstone	est. 1787	1,907	est. 1787	1,907
Sandstone/Siltstone with trace coal	est. 1907	1,967	est. 1907	1,967
Shale	est. 1967	2,404	est. 1967	2,404
Big Lime	2,404	2,490	2,404	2,490
Big Injun	2,490	2,702	2,490	2,702
Gantz Sand	2,702	2,861	2,702	2,861
Fifty Foot Sandstone	2,861	3,069	2,861	3,069
Gordon	3,069	3,413	3,069	3,413
Fifth Sandstone	3,413	3,483	3,413	3,483
Bayard	3,483	3,747	3,483	3,747
Warren	3,747	4,052	3,747	4,052
Speechley	4,052	4,239	4,052	4,239
Baltown	4,239	4,870	4,239	4,872
Bradford	4,870	5,331	4,872	5,347
Benson	5,331	5,580	5,347	5,618
Alexander	5,580	5,809	5,618	5,874
Elk	5,809	6,305	5,874	6,421
Rhinestreet	6,305	6,854	6,421	7,026
Sycamore	6,854	7,021	7,026	7,217
Middlesex	7,021	7,169	7,217	7,417
Burkett	7,169	7,199	7,417	7,463
Tully	7,199	7,299	7,463	7,690
Marcellus	7,299	NA	7,690	NA

*Please note Antero determines shallow formation tops based on mud logs that are only run on one well on a multi-well pad. The measured depth (MD) data on subsequent wells may be slightly different due to the well's unique departure.

RECEIVED

AUG 03 2015

WV GEOLOGICAL SURVEY
MORGANTOWN, WV

Hydraulic Fracturing Fluid Product Component Information Disclosure

Job Start Date:	5/31/2014
Job End Date:	6/12/2014
State:	West Virginia
County:	Doddridge
API Number:	47-017-06244-00-00
Operator Name:	Antero Resources Corporation
Well Name and Number:	Dorothy Unit 2H
Longitude:	-80.66145600
Latitude:	39.18855300
Datum:	NAD27
Federal/Tribal Well:	NO
True Vertical Depth:	7,343
Total Base Water Volume (gal):	9,162,258
Total Base Non Water Volume:	0



Hydraulic Fracturing Fluid Composition:

Trade Name	Supplier	Purpose	Ingredients	Chemical Abstract Service Number (CAS #)	Maximum Ingredient Concentration in Additive (% by mass)**	Maximum Ingredient Concentration in HF Fluid (% by mass)**	Comments
Freshwater	Republic Energy	Frac Base	Water	7732-18-5	100.00000	91.84152	None
40/70 White Sand	US Silica	Proppant	Sand	14808-60-7	100.00000	4.30439	None
20/40 White Sand	US Silica	Proppant	Sand	14808-60-7	100.00000	2.87850	None
100 Mesh	US Silica	Proppant	Sand	14808-60-7	100.00000	0.54900	None
SOS 1545	Ultrablend	Guar Gel	Hydrocarbons	64741-85-1	70.00000	0.07185	None
Plexslick 953	Chemplex	Friction Reducer	Water	7732-18-5	35.00000	0.02183	None
			Polyacrylamide-co-acrylic acid	Proprietary	32.00000	0.01996	None
			Hydrotreated Petroleum Distillate	64742-47-8	30.00000	0.01871	None
			Alcohol Ethoxylate Surfactants	Proprietary	8.00000	0.00499	None
HCl Acid 10-15%	GoFrac	Acid	Hydrochloric Acid	7647-01-0	15.00000	0.03379	None
Plexicide 15G	Chemplex	Biocide	Water	7732-18-5	90.00000	0.01267	None

			Glutaraldehyde	111-30-8	14.00000	0.00197	None
			Didecyl Dimethyl Ammonium Chloride	7173-51-5	3.00000	0.00042	None
			Alkyl Dimethyl Benzyl Ammonium Chloride	68424-85-1	3.00000	0.00042	None
			Ethanol	64-17-5	3.00000	0.00042	None
Plexaid 673	Chemplex	Scale Inhibitor					
			Water	7732-18-5	85.00000	0.01137	None
			Methyl Alcohol	67-56-1	25.00000	0.00334	None
			Sodium Salt of Phosphonodimethylated Diamine	Proprietary	5.00000	0.00067	None
Sodium Persulfate	Chemplex	Active Breaker	Sodium Persulfate	7775-27-1	100.00000	0.00133	None
Greenflush	Chemplex	Cleaner					
			Alcohol Ethoxylate Surfactants	Proprietary	10.00000	0.00063	None
Ferriplex 66	Chemplex	Iron Control					
			Acetic Acid	64-19-7	50.00000	0.00025	None
			Water	7732-18-5	35.00000	0.00017	None
			Citric Acid	77-92-9	30.00000	0.00015	None
Plexhib 256	Chemplex	Corrosion Inhibitor					
			Methyl Alcohol	67-56-1	70.00000	0.00026	None
			Alcohol Ethoxylate Surfactants	Proprietary	30.00000	0.00011	None
			Thiourea-formaldehyde copolymer	68527-49-1	30.00000	0.00011	None
			n-olefins	Proprietary	10.00000	0.00004	None
			Propargyl Alcohol	107-19-7	8.00000	0.00003	None
Plexbreak 145	Chemplex	Non-Emulsifier					
			Water	7732-18-5	66.00000	0.00027	None
			Methyl Alcohol	67-56-1	15.00000	0.00006	None
			Ethylene Glycol Monobutyl Ether	111-76-2	15.00000	0.00006	None
			Cocamide Diethanolamine Salt	68603-42-9	10.00000	0.00004	None
			Diethanolamine	111-42-2	5.00000	0.00002	None

Ingredients shown above are subject to 29 CFR 1910.1200(i) and appear on Material Safety Data Sheets (MSDS). Ingredients shown below are Non-MSDS.

* Total Water Volume sources may include fresh water, produced water, and/or recycled water

** Information is based on the maximum potential for concentration and thus the total may be over 100%

Note: For Field Development Products (products that begin with FDP), MSDS level only information has been provided. Ingredient information for chemicals subject to 29 CFR 1910.1200(i) and Appendix D are obtained from suppliers Material Safety Data Sheets (MSDS)

RECEIVED

AUG 03 2015

WV GEOLOGICAL SURVEY
MORGANTOWN, WV

LATITUDE 39°12'30"

10,334'

1,696' TO BOTTOM HOLE

2H BOTTOM HOLE

LATITUDE 39°12'30"

LONGITUDE 80°40'00"

7,197'

384' TO BOTTOM HOLE

LONGITUDE 80°37'30"

Antero Resources Corporation
Well No. Dorothy Unit 2H
47-017-06244 (AS DRILLED)

AS DRILLED DATA:
WELL 2H TOP HOLE INFORMATION:
N: 252,920ft E: 1,670,795ft
LAT: 39°11'18.86" LON: 80°39'41.24"
BOTTOM HOLE INFORMATION:
N: 259,774ft E: 1,667,711ft
LAT: 39°12'26.20" LON: 80°40'21.55"
WEST VIRGINIA COORDINATE
SYSTEM OF 1927 NORTH ZONE.
ZONE WAS DERIVED FROM
MEASUREMENTS TAKEN WITH
TRIMBLE GEOXT SUBMETER
MAPPING GRADE GPS UNIT.
PLAT ORIENTATION, CORNER,
AND WELL REFERENCE TIE LINES
ARE BASED ON GRID NORTH.

(NAD) 83 (UTM) ZONE 17 COORDS:
WELL 2H TOP HOLE INFORMATION:
N: 4,337,767m E: 529,252m
BOTTOM HOLE INFORMATION:
N: 4,339,840m E: 528,278m

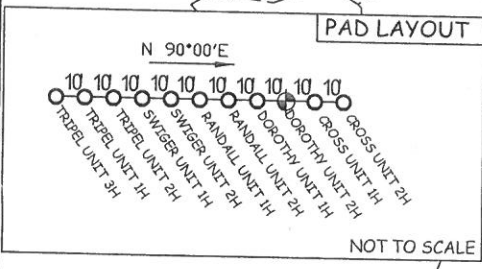
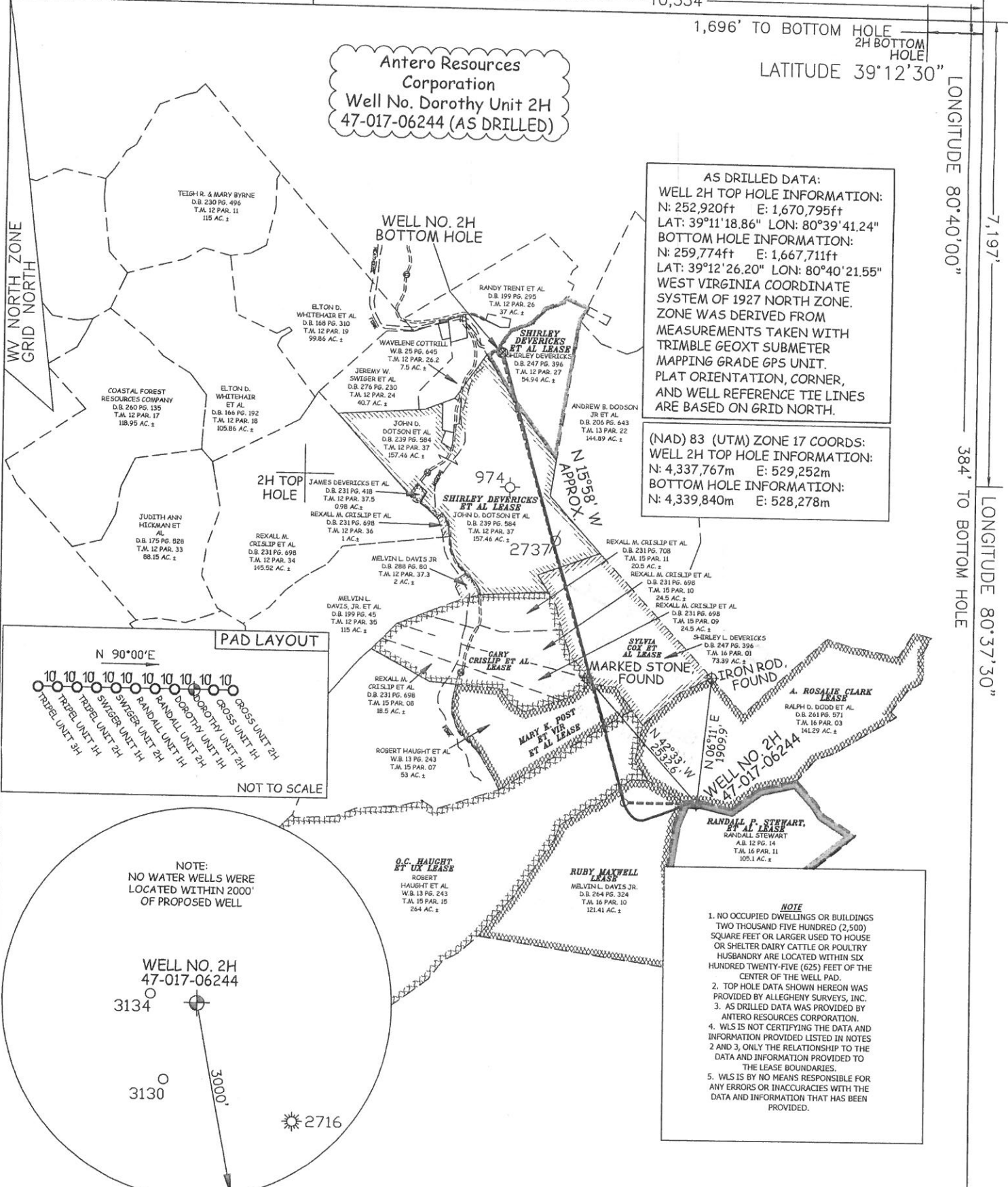

NOTE
1. NO OCCUPIED DWELLINGS OR BUILDINGS TWO THOUSAND FIVE HUNDRED (2,500) SQUARE FEET OR LARGER USED TO HOUSE OR SHELTER DAIRY CATTLE OR POULTRY HUSBANDRY ARE LOCATED WITHIN SIX HUNDRED TWENTY-FIVE (625) FEET OF THE CENTER OF THE WELL PAD.
2. TOP HOLE DATA SHOWN HEREON WAS PROVIDED BY ALLEGHENY SURVEYS, INC.
3. AS DRILLED DATA WAS PROVIDED BY ANTERO RESOURCES CORPORATION.
4. WLS IS NOT CERTIFYING THE DATA AND INFORMATION PROVIDED LISTED IN NOTES 2 AND 3, ONLY THE RELATIONSHIP TO THE DATA AND INFORMATION PROVIDED TO THE LEASE BOUNDARIES.
5. WLS IS BY NO MEANS RESPONSIBLE FOR ANY ERRORS OR INACCURACIES WITH THE DATA AND INFORMATION THAT HAS BEEN PROVIDED.

JOB # 12-119WA
DRAWING # DOROTHY2HAD
SCALE 1" = 2000'
MINIMUM DEGREE OF ACCURACY SUBMETER
PROVEN SOURCE OF ELEV. SUBMETER MAPPING GRADE GPS



STATE OF WEST VIRGINIA, DIVISION OF ENVIRONMENTAL PROTECTION, OFFICE OF OIL AND GAS
WILLOW LAND SURVEYING PLLC
P.O. BOX 17
PENNSBORO, WV 26415

LEGEND
----- Surface Owner Boundary Lines +/-
----- Interior Surface Tracts +/-
- - - - - Existing Fence
Found monument, as noted
○----- Proposed Well Path
○----- As Drilled Well Path

STATE OF WEST VIRGINIA
DEPARTMENT OF ENERGY
DIVISION OF OIL AND GAS

DATE 04/23/15
OPERATOR'S WELL# DOROTHY UNIT #2H

WELL TYPE: OIL ___ GAS X LIQUID INJECTION ___ WASTE DISPOSAL ___
(IF "GAS") PRODUCTION X STORAGE ___ DEEP ___ SHALLOW X
LOCATION: ELEVATION 1,361' ORIGINAL - 1,334' AS-DRILLED WATERSHED HEADWATERS MIDDLE ISLAND CREEK
QUADRANGLE NEW MILTON 7.5'

API WELL # 47 - 017 - 06244
STATE COUNTY PERMIT

SURFACE OWNER RANDALL STEWART
OIL & GAS ROYALTY OWNER RANDALL P. STEWART, ET AL; RUBY MAXWELL; O.C. HAUGHT, ET UX;
MARY K. POST ET VIR ET AL; GARY CRISLIP ET AL; SYLVIA COX ET AL; SHIRLEY DEVERICKS ET AL; SHIRLEY DEVERICKS ET AL
PROPOSED WORK: DRILL ___ CONVERT ___ DRILL DEEPER ___ REDRILL ___ FRACTURE OR STIMULATE ___
PLUG OFF OLD FORMATION ___ PERFORATE NEW FORMATION ___ OTHER PHYSICAL CHANGE IN WELL (SPECIFY) (X) AS DRILLED ___ PLUG & ABANDON ___ CLEAN OUT & REPLUG ___
TARGET FORMATION MARCELLUS ESTIMATED DEPTH 7,330' TVD 14,847' MD

DISTRICT NEW MILTON COUNTY DODDRIDGE
ACREAGE 105.1 ACRES +/-
LEASE ACREAGE 195 ACRES+; 121 ACRES+; 264 ACRES+;
53 ACRES+; 88 ACRES+; 73 ACRES+; 157 ACRES+; 57.475 ACRES+;

WELL OPERATOR ANTERO RESOURCES CORP.
ADDRESS 1615 WYNKOOP STREET
DENVER, CO 80202

DIANNA STAMPER
CT CORPORATION SYSTEM
5400 D BIG TYLER ROAD
CHARLESTON, WV 25313

COUNTY NAME PERMIT