

JOB # 12-118WA DRAWING # CROSS1HR2 SCALE 1" = 1000' MINIMUM DEGREE OF ACCURACY SUBMETER PROVEN SOURCE OF ELEV. SUBMETER MAPPING GRADE GPS		I THE UNDERSIGNED, HEREBY CERTIFY THAT THIS PLAT IS CORRECT TO THE BEST OF MY KNOWLEDGE AND BELIEF AND SHOWS ALL THE INFORMATION REQUIRED BY LAW AND THE REGULATIONS ISSUED AND PERSCRIBED BY THE DEPARTMENT OF ENVIRONMENTAL PROTECTION.		LEGEND - - - - - Surface Owner Boundary Lines +/- - - - - - Interior Surface Tracts +/- - x - x - Existing Fence Found monument, as noted	
STATE OF WEST VIRGINIA DEPARTMENT OF ENERGY DIVISION OF OIL AND GAS				STATE OF WEST VIRGINIA, DIVISION OF ENVIRONMENTAL PROTECTION, OFFICE OF OIL AND GAS WILLLOW LAND SURVEYING PLLC 266 HUSHERS RUN RD PENNSBORO WEST VIRGINIA 26415	
WELL TYPE: OIL <input type="checkbox"/> GAS <input checked="" type="checkbox"/> LIQUID INJECTION <input type="checkbox"/> WASTE DISPOSAL <input type="checkbox"/> (IF "GAS") PRODUCTION <input checked="" type="checkbox"/> STORAGE <input type="checkbox"/> DEEP <input type="checkbox"/> SHALLOW <input checked="" type="checkbox"/>		DATE 03/14/13 OPERATOR'S WELL# CROSS UNIT #IH API WELL # 47 - 017 06238 HGA STATE COUNTY PERMIT		THOMAS SUMMERS P.S. 2109 THOMAS SUMMERS LICENSED PROFESSIONAL SURVEYOR No. 2109 STATE OF WEST VIRGINIA	
LOCATION: ELEVATION 1332' WATERSHED INDIAN FORK QUADRANGLE NEW MILTON 7.5' DISTRICT NEW MILTON COUNTY DODDRIDGE		SURFACE OWNER RANDALL STEWART ACREAGE 105.1 ACRES +/- OIL & GAS ROYALTY OWNER RANDALL P. STEWART, ET AL.; ROSALIE CLARK; SYLVIA COX, ET AL.; LEASE ACREAGE 195 ACRES +/- 141.46 ACRES +/- 73 ACRES +/- GARY CRISIP, ET AL.; SHIRLEY DEVERICKS, ET AL.; WILLARD HERRROD, ET AL.; FRANKLIN MAXWELL HEIRS, ET AL. 88 ACRES +/- 157 ACRES +/- 43 ACRES +/- 580 ACRES +/-		PROPOSED WORK: DRILL <input checked="" type="checkbox"/> CONVERT <input type="checkbox"/> DRILL DEEPER <input type="checkbox"/> REDRILL <input type="checkbox"/> FRACTURE OR STIMULATE <input checked="" type="checkbox"/> PLUG OFF OLD FORMATION <input type="checkbox"/> PERFORATE NEW FORMATION <input checked="" type="checkbox"/> OTHER PHYSICAL CHANGE IN WELL (SPECIFY) _____ TARGET FORMATION MARCELLUS ESTIMATED DEPTH 7,400' TVD 17,500' MD CLEAN OUT & REPLUG	
WELL OPERATOR ANTERO RESOURCES APPALACHIAN CORP ADDRESS 1625 17TH STREET DENVER, CO 80202		DESIGNATED AGENT CT CORPORATION SYSTEM ADDRESS 5400 D BIG TYLER ROAD CHARLESTON, WV 25313		PERMIT	

05/03/2013

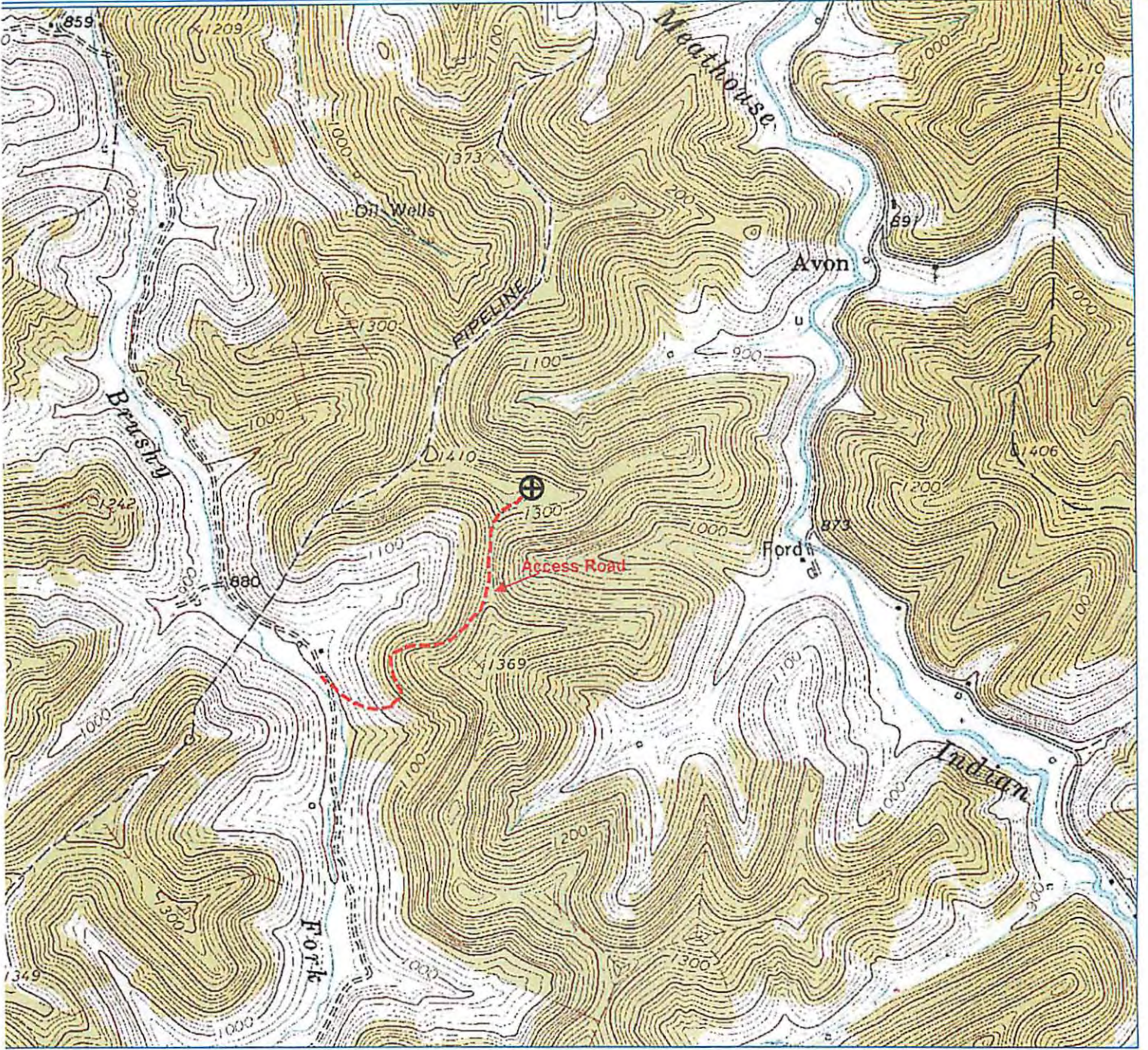

UTRA 3150013 2 40 12 PM

17-06238 H6A
ANTERO RESOURCES

CROSS UNIT 1H

PAD NAME: STEWART

Antero Resources

Appalachian Basin

Cross Unit 1H

Doddridge County



REMARKS

Quadrangle: New Milton
Watershed: Toms Fork Meathouse Fork
District: New Milton

March 18, 2013