

LATITUDE 39°15'00"

5,912'

LATITUDE 39°12'30"

LONGITUDE 80°35'00"

14,414'

LONGITUDE 80°35'00"

Antero Resources
Appalachian Corporation
Well No. McGuire Unit 1H

THERESA J. CUTLER
D.B. 279 PG. 351
T.M. 10 PAR. 20.1
89.43 AC. ±

JUNIOR PERINE
D.B. 203 PG. 562
T.M. 10 PAR. 21
89.43 AC. ±

REBAR, FOUND

MICHAEL D. HESSINA ET AL.
D.B. 272 PG. 234
T.M. 10 PAR. 20.2
41.91 AC. ±

DAVID E. BOWYER
D.B. 240 PG. 78
T.M. 10 PAR. 27
8 AC. ±

CHARLES F. HESTON ET AL.
D.B. 285 PG. 186
T.M. 10 PAR. 20
40 AC. ±

MARK W. SIDWELL ET AL.
D.B. 245 PG. 399
T.M. 10 PAR. 28
27.11 AC. ±

JOHN H. STROTHER ET AL.
D.B. 218 PG. 315
T.M. 10 PAR. 30
40.39 AC. ±

ILTON RICH ET AL.
D.B. 189 PG. 705
T.M. 10 PAR. 33
30 AC. ±

LORI A. LEMASTERS ET AL.
D.B. 264 PG. 376
T.M. 14 PAR. 09
88 AC. ±

BLAINE W. DEVERICKS ET AL.
D.B. 281 PG. 31
T.M. 10 PAR. 17
63.75 AC. ±

LANDING POINT
N: 260599
E: 1687406

BLAINE W. DEVERICKS, JR.
ET AL LEASE
BLAINE W. DEVERICKS ET AL.
D.B. 261 PG. 31
T.M. 10 PAR. 22
60.48 AC. ±

REFERENCES
1" = 200'

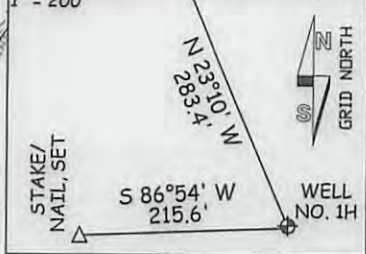

NOTES:
WELL 1H TOP HOLE INFORMATION:
N: 260,674ft E: 1,687,121ft
LAT: 39°12'37.53" LON: 80°36'15.12"
BOTTOM HOLE INFORMATION:
N: 250,967ft E: 1,690,342ft
LAT: 39°11'01.98" LON: 80°35'32.70"
WEST VIRGINIA COORDINATE
SYSTEM OF 1927 NORTH ZONE.
ZONE WAS DERIVED FROM
MEASUREMENTS TAKEN WITH
TRIMBLE GEOXT SUBMETER
MAPPING GRADE GPS UNIT.
PLAT ORIENTATION, CORNER,
AND WELL REFERENCE TIE LINES
ARE BASED ON GRID NORTH.

(NAD) 83 (UTM) ZONE 17 COORDS:
WELL 1H TOP HOLE INFORMATION:
N: 4,340,213m E: 534,187m
BOTTOM HOLE INFORMATION:
N: 4,337,272m E: 535,217m

WV NORTH ZONE
GRID NORTH



PAD LAYOUT
NOT TO SCALE

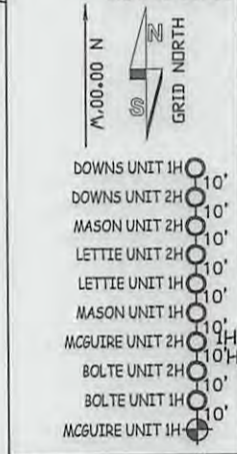

LEGEND
--- Surface Owner Boundary Lines +/-
--- Interior Surface Tracts +/-
X Existing Fence
⊕ Found monument, as noted

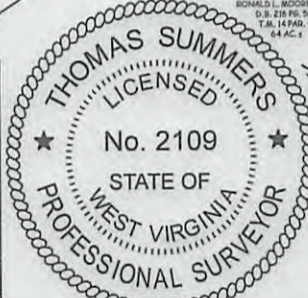

THOMAS SUMMERS P.S. 2109
DATE 03/08/13
OPERATOR'S WELL# MCGUIRE UNIT #1H

JOB # 12-072WA
DRAWING # MCGUIRE1HR1
SCALE 1" = 1000'
MINIMUM DEGREE OF ACCURACY SUBMETER
PROVEN SOURCE OF ELEV. SUBMETER MAPPING GRADE GPS

I, THE UNDERSIGNED, HEREBY CERTIFY THAT THIS PLAT IS CORRECT TO THE BEST OF MY KNOWLEDGE AND BELIEF AND SHOWS ALL THE INFORMATION REQUIRED BY LAW AND THE REGULATIONS ISSUED AND PERSCRIBED BY THE DEPARTMENT OF ENVIRONMENTAL PROTECTION.
STATE OF WEST VIRGINIA, DIVISION OF ENVIRONMENTAL PROTECTION, OFFICE OF OIL AND GAS
WILLOW LAND SURVEYING PLLC
220 MASONIC AVE. PENNSBORO WEST VIRGINIA 26415



STATE OF WEST VIRGINIA DEPARTMENT OF ENERGY DIVISION OF OIL AND GAS
WELL TYPE: OIL ___ GAS LIQUID INJECTION ___ WASTE DISPOSAL ___ API WELL # 47 - # 017 - 06233 H6A
(IF "GAS") PRODUCTION STORAGE ___ DEEP ___ SHALLOW STATE COUNTY PERMIT
LOCATION: ELEVATION 1,270' WATERSHED TRIBUTARY OF JOHNSON FORK
QUADRANGLE BIG ISAAC 7.5' DISTRICT GREENBRIER COUNTY DODDRIDGE
SURFACE OWNER JUNIOR PERINE ACREAGE 89.43 ACRES +/-
OIL & GAS ROYALTY OWNER REKALL BARNETT ET AL; PRICILLA HANING ET AL; BLAINE W. DEVERICKS JR.; LEASE ACREAGE 81.4 ACRES ±; 52.88 ACRES ±; 60.48 ACRES ±;
PEGGY L. HURST ET AL; DOROTHY BOLTE ET AL; C.L. PEARCY ET UX; JAMES D. CAVEZZA ET AL; JAMES D. CAVEZZA ET AL 105 ACRES ±; 107.25 ACRES ±; 209 ACRES ±; 29 ACRES ±; 274.5 ACRES ±
PROPOSED WORK: DRILL CONVERT ___ DRILL DEEPER ___ REDRILL ___ FRACTURE OR STIMULATE
PLUG OFF OLD FORMATION ___ PERFORATE NEW FORMATION OTHER PHYSICAL CHANGE IN WELL
(SPECIFY) ___ PLUG & ABANDON CLEAN OUT & REPLUG
TARGET FORMATION MARCELLUS ESTIMATED DEPTH 7,500' TVD 18,200' MD
WELL OPERATOR ANTERO RESOURCES APPALACHIAN CORP. DESIGNATED AGENT DIANNA STAMPER
ADDRESS 1625 17TH STREET ADDRESS 5400 D BIG TYLER ROAD CT CORPORATION SYSTEM
FORM WW-6 DENVER, CO 80202 CHARLESTON, WV 26302 06/21/2013

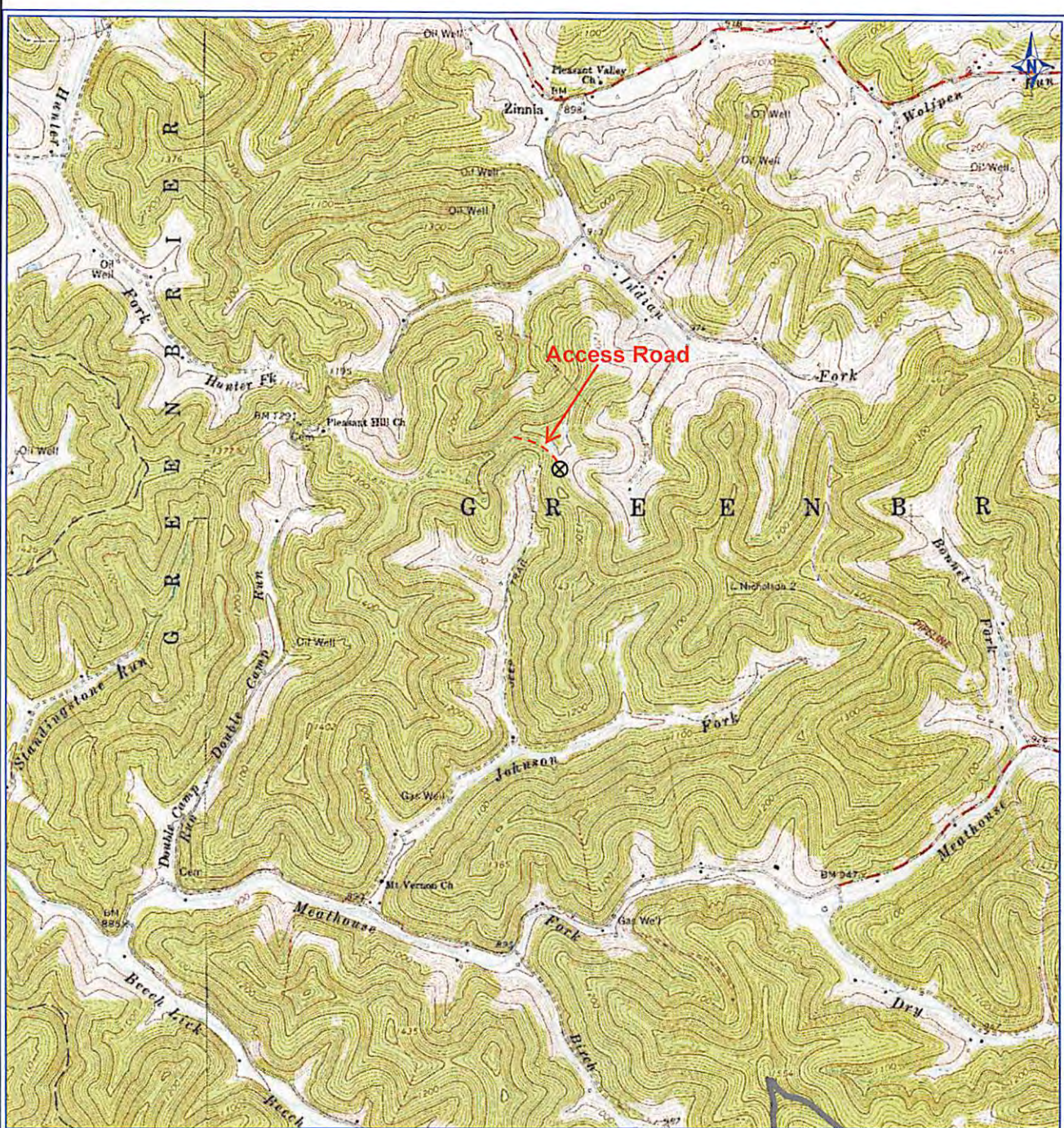

PETRA 2/11/2013 3:22:22 PM

Antero Resources Corporation

Appalachian Basin

McGuire Unit 1H
Doddridge County



17-06233 H6A McGuire Unit 1H
ANTERO RESOURCES

PAD NAME: WAGNER

REMARKS
QUADRANGLE: BIG ISAAC
WATERSHED: U. MIDDLE ISLAND CREEK
DISTRICT: GREENBRIER

February 11, 2013