

LATITUDE 39°22'30"

6,962'

4,492' TO BOTTOM HOLE
LATITUDE 39°22'30"

LONGITUDE 80°42'30"

LONGITUDE 80°42'30"

Antero Resources Corporation
Well No. Costlow Unit 2H
47-017-06220 (AS DRILLED)

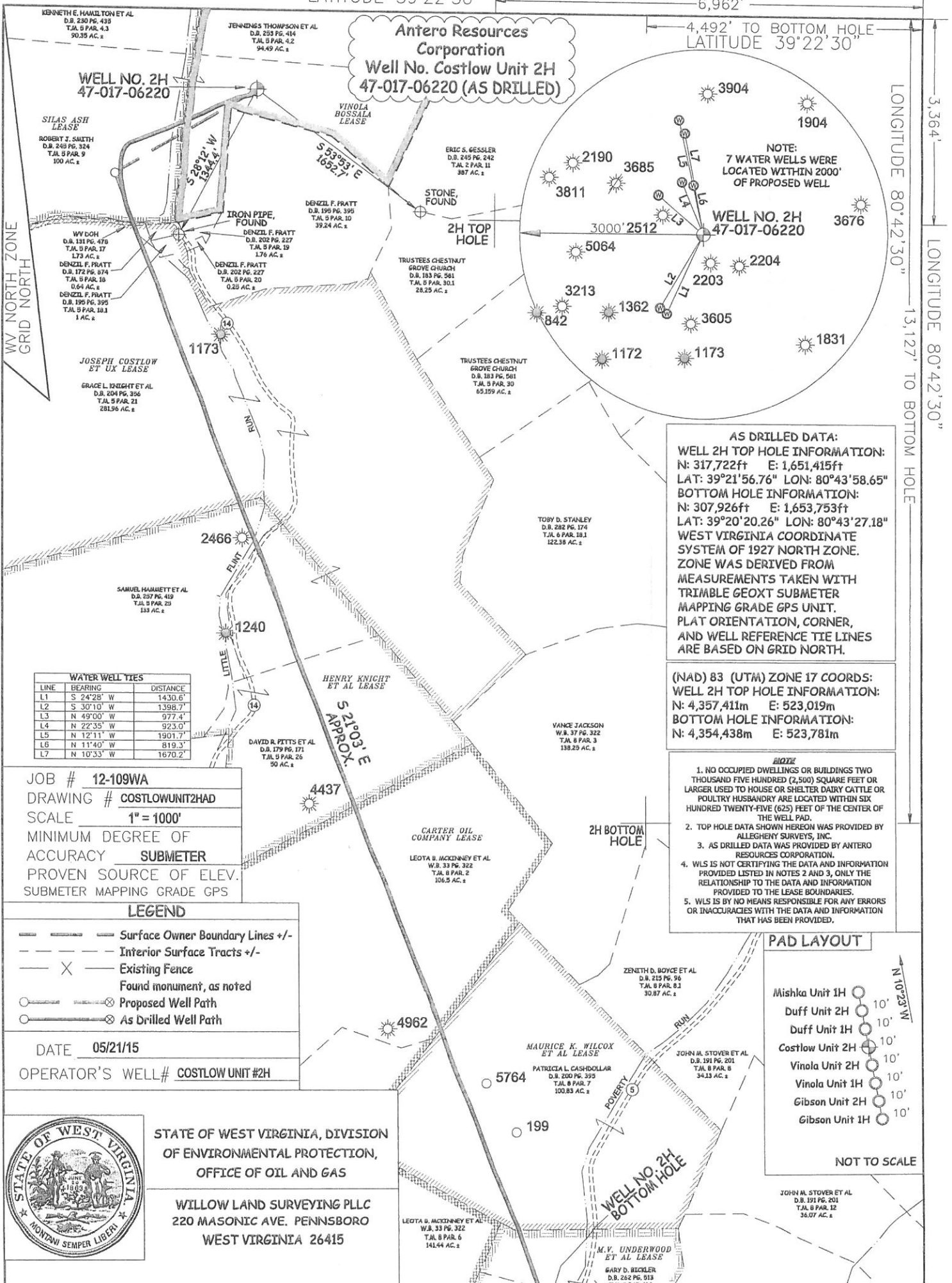

AS DRILLED DATA:
WELL 2H TOP HOLE INFORMATION:
 N: 317,722ft E: 1,651,415ft
 LAT: 39°21'56.76" LON: 80°43'58.65"
BOTTOM HOLE INFORMATION:
 N: 307,926ft E: 1,653,753ft
 LAT: 39°20'20.26" LON: 80°43'27.18"
WEST VIRGINIA COORDINATE SYSTEM OF 1927 NORTH ZONE.
 ZONE WAS DERIVED FROM MEASUREMENTS TAKEN WITH TRIMBLE GEOXT SUBMETER MAPPING GRADE GPS UNIT. PLAT ORIENTATION, CORNER, AND WELL REFERENCE TIE LINES ARE BASED ON GRID NORTH.

(NAD) 83 (UTM) ZONE 17 COORDS:
WELL 2H TOP HOLE INFORMATION:
 N: 4,357,411m E: 523,019m
BOTTOM HOLE INFORMATION:
 N: 4,354,438m E: 523,781m

- NOTE**
1. NO OCCUPIED DWELLINGS OR BUILDINGS TWO THOUSAND FIVE HUNDRED (2,500) SQUARE FEET OR LARGER USED TO HOUSE OR SHELTER DAIRY CATTLE OR POULTRY HUSBANDRY ARE LOCATED WITHIN SIX HUNDRED TWENTY-FIVE (625) FEET OF THE CENTER OF THE WELL PAD.
 2. TOP HOLE DATA SHOWN HEREON WAS PROVIDED BY ALLEGHENY SURVEYS, INC.
 3. AS DRILLED DATA WAS PROVIDED BY ANTERO RESOURCES CORPORATION.
 4. WLS IS NOT CERTIFYING THE DATA AND INFORMATION PROVIDED LISTED IN NOTES 2 AND 3. ONLY THE RELATIONSHIP TO THE DATA AND INFORMATION PROVIDED TO THE LEASE BOUNDARIES.
 5. WLS IS BY NO MEANS RESPONSIBLE FOR ANY ERRORS OR INACCURACIES WITH THE DATA AND INFORMATION THAT HAS BEEN PROVIDED.

LINE	BEARING	DISTANCE
L1	S 24°28' W	1430.6'
L2	S 30°10' W	1398.7'
L3	N 49°00' W	977.4'
L4	N 22°35' W	923.0'
L5	N 12°11' W	1901.7'
L6	N 11°40' W	819.3'
L7	N 10°33' W	1670.2'

JOB # **12-109WA**
 DRAWING # **COSTLOWUNIT2HAD**
 SCALE **1" = 1000'**
 MINIMUM DEGREE OF ACCURACY **SUBMETER**
 PROVEN SOURCE OF ELEV. **SUBMETER MAPPING GRADE GPS**

LEGEND

- Surface Owner Boundary Lines +/-
- - - Interior Surface Tracts +/-
- X - Existing Fence
- Found monument, as noted
- Proposed Well Path
- As Drilled Well Path

DATE **05/21/15**

OPERATOR'S WELL# **COSTLOW UNIT #2H**

PAD LAYOUT

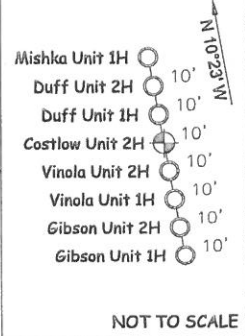

STATE OF WEST VIRGINIA, DIVISION OF ENVIRONMENTAL PROTECTION, OFFICE OF OIL AND GAS

WILLOW LAND SURVEYING PLLC
 220 MASONIC AVE. PENNSBORO
 WEST VIRGINIA 26415

STATE OF WEST VIRGINIA DEPARTMENT OF ENERGY DIVISION OF OIL AND GAS

API WELL # 47-017-06220

STATE COUNTY PERMIT

WELL TYPE: OIL GAS LIQUID INJECTION WASTE DISPOSAL

(IF "GAS") PRODUCTION STORAGE DEEP SHALLOW

LOCATION: ELEVATION 1,004' ORIGINAL - 998' AS-DRILLED WATERSHED MCELROY CREEK

QUADRANGLE SMITHBURG 7.5' DISTRICT GRANT COUNTY DODDRIDGE

SURFACE OWNER ROBERT J. SMITH ACREAGE 100 ACRES +/-

OIL & GAS ROYALTY OWNER VINOLA BOSSALA; SILAS ASH; JOSEPH COSTLOW ET UX; HENRY KNIGHT ET AL; CARTER OIL CO.; MAURICE K. WILCOX ET AL; M.V. UNDERWOOD ET AL

LEASE ACREAGE 120 ACRES±; 120 ACRES±; 350 ACRES±; 213 ACRES±; 224.75 ACRES±; 101 ACRES±; 44 ACRES±

PROPOSED WORK: DRILL CONVERT DRILL DEEPER REDRILL FRACTURE OR STIMULATE

PLUG OFF OLD FORMATION PERFORATE NEW FORMATION OTHER PHYSICAL CHANGE IN WELL (SPECIFY) (X) AS DRILLED PLUG & ABANDON CLEAN OUT & REPLUG

TARGET FORMATION MARCELLUS ESTIMATED DEPTH 6,815' TVD 16,860' MD

WELL OPERATOR ANTERO RESOURCES CORP. DESIGNATED AGENT DIANNA STAMPER

ADDRESS 1615 WYNKOOP STREET ADDRESS CT CORPORATION SYSTEM

DENVER, CO 80202 ADDRESS 5400 D BIG TYLER ROAD

CHARLESTON, WV 25313