

LATITUDE 39°20'00"

10,509'

2,239' TO BOTTOM HOLE  
LATITUDE 39°20'00"

LONGITUDE 80°50'00"

12,366'

LONGITUDE 80°7'30"

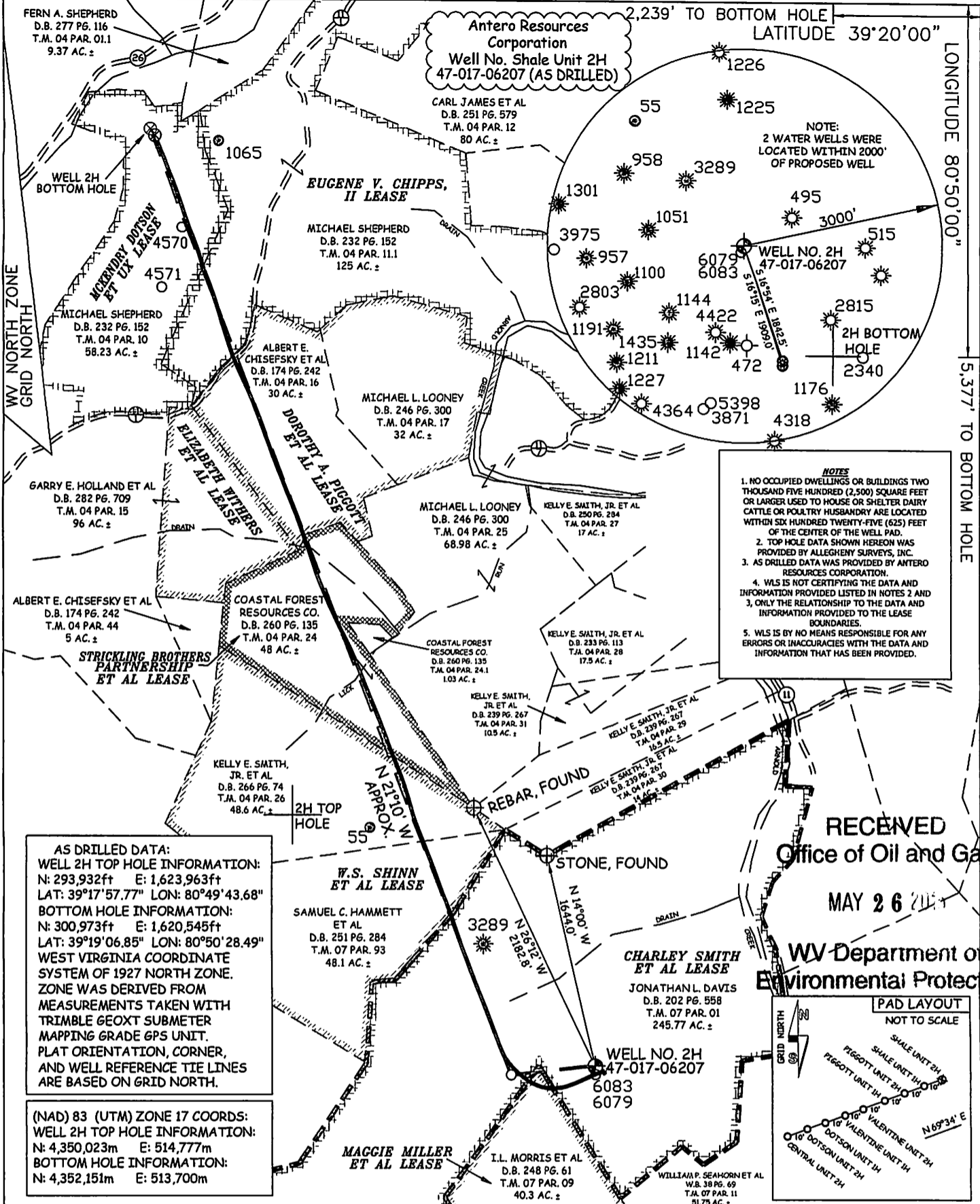

**NOTES**

1. NO OCCUPIED DWELLINGS OR BUILDINGS TWO THOUSAND FIVE HUNDRED (2,500) SQUARE FEET OR LARGER USED TO HOUSE OR SHELTER DAIRY CATTLE OR POULTRY HUSBANDRY ARE LOCATED WITHIN SIX HUNDRED TWENTY-FIVE (625) FEET OF THE CENTER OF THE WELL PAD.
2. TOP HOLE DATA SHOWN HEREON WAS PROVIDED BY ALLEGHENY SURVEYS, INC.
3. AS DRILLED DATA WAS PROVIDED BY ANTERO RESOURCES CORPORATION.
4. WLS IS NOT CERTIFYING THE DATA AND INFORMATION PROVIDED LISTED IN NOTES 2 AND 3, ONLY THE RELATIONSHIP TO THE DATA AND INFORMATION PROVIDED TO THE LEASE BOUNDARIES.
5. WLS IS BY NO MEANS RESPONSIBLE FOR ANY ERRORS OR INACCURACIES WITH THE DATA AND INFORMATION THAT HAS BEEN PROVIDED.

**AS DRILLED DATA:**  
**WELL 2H TOP HOLE INFORMATION:**  
 N: 293,932ft E: 1,623,963ft  
 LAT: 39°17'57.77" LON: 80°49'43.68"  
**BOTTOM HOLE INFORMATION:**  
 N: 300,973ft E: 1,620,545ft  
 LAT: 39°19'06.85" LON: 80°50'28.49"  
 WEST VIRGINIA COORDINATE SYSTEM OF 1927 NORTH ZONE. ZONE WAS DERIVED FROM MEASUREMENTS TAKEN WITH TRIMBLE GEOXT SUBMETER MAPPING GRADE GPS UNIT. PLAT ORIENTATION, CORNER, AND WELL REFERENCE TIE LINES ARE BASED ON GRID NORTH.

**(NAD) 83 (UTM) ZONE 17 COORDS:**  
**WELL 2H TOP HOLE INFORMATION:**  
 N: 4,350,023m E: 514,777m  
**BOTTOM HOLE INFORMATION:**  
 N: 4,352,151m E: 513,700m

RECEIVED  
 Office of Oil and Gas  
 MAY 26 2015  
 WV Department of Environmental Protection  
 PAD LAYOUT  
 NOT TO SCALE  
 SHALE UNIT 2H  
 SHALE UNIT 1H  
 PIGGOTT UNIT 1H  
 PIGGOTT UNIT 2H  
 VALENTINE UNIT 1H  
 VALENTINE UNIT 2H  
 DOTSON UNIT 1H  
 DOTSON UNIT 2H  
 CENTRAL UNIT 2H

JOB # 12-163WA  
 DRAWING # SHALE2HAD  
 SCALE 1" = 1000'  
 MINIMUM DEGREE OF ACCURACY SUBMETER  
 PROVEN SOURCE OF ELEV. SUBMETER MAPPING GRADE GPS



STATE OF WEST VIRGINIA, DIVISION OF ENVIRONMENTAL PROTECTION, OFFICE OF OIL AND GAS  
 WILLOW LAND SURVEYING PLLC  
 220 MASONIC AVE. PENNSBORO WEST VIRGINIA 26415

**LEGEND**  
 - - - Surface Owner Boundary Lines +/-  
 - - - Interior Surface Tracts +/-  
 X Existing Fence  
 ⊕ Found monument, as noted  
 ○ Proposed Well Path  
 ⊗ As Drilled Well Path

STATE OF WEST VIRGINIA DEPARTMENT OF ENERGY DIVISION OF OIL AND GAS  
 WELL TYPE: OIL \_\_\_ GAS  LIQUID INJECTION \_\_\_ WASTE DISPOSAL \_\_\_  
 (IF "GAS") PRODUCTION  STORAGE \_\_\_ DEEP \_\_\_ SHALLOW   
 LOCATION: ELEVATION 1,183' ORIGINAL - 1,146 AS-DRILLED WATERSHED HEADWATERS MIDDLE ISLAND CREEK  
 QUADRANGLE WEST UNION 7.5' DISTRICT CENTRAL COUNTY DODD  
 SURFACE OWNER JONATHAN L. DAVIS ACREAGE 245.77 ACRES +/-  
 OIL & GAS ROYALTY OWNER CHARLEY SMITH ET AL; MAGGIE MILLER ET AL; W.S. SHINN ET AL; LEASE ACREAGE 213 ACRES+; 40 ACRES+; 84 ACRES+;  
 STRICKLING BROTHERS PARTNERSHIP ET AL; DOROTHY A. PIGGOTT ET AL; EUGENE V. CHIPPS, II; MCKENDRY DOTSON ET UX 58.05 ACRES+; 62 ACRES+; 140 ACRES+; 60 ACRES+  
 PROPOSED WORK: DRILL \_\_\_ CONVERT \_\_\_ DRILL DEEPER \_\_\_ REDRILL \_\_\_ FRACTURE OR STIMULATE \_\_\_  
 PLUG OFF OLD FORMATION \_\_\_ PERFORATE NEW FORMATION \_\_\_ OTHER PHYSICAL CHANGE IN WELL (SPECIFY)  AS DRILLED \_\_\_ PLUG & ABANDON \_\_\_ CLEAN OUT & REPLUG \_\_\_  
 TARGET FORMATION MARCELLUS ESTIMATED DEPTH 6,643' TVD 14,640' MD  
 WELL OPERATOR ANTERO RESOURCES CORP. DESIGNATED AGENT DIANNA STAMPER  
 ADDRESS 1615 WYNKOOP STREET ADDRESS 5400 D BIG TYLER ROAD  
 FORM WW-6 DENVER, CO 80202 CHARLESTON, WV 25313

06/05/2015

COUNTY NAME PERMIT