

LATITUDE 39°15'00"

5,515'

LATITUDE 39°17'30"

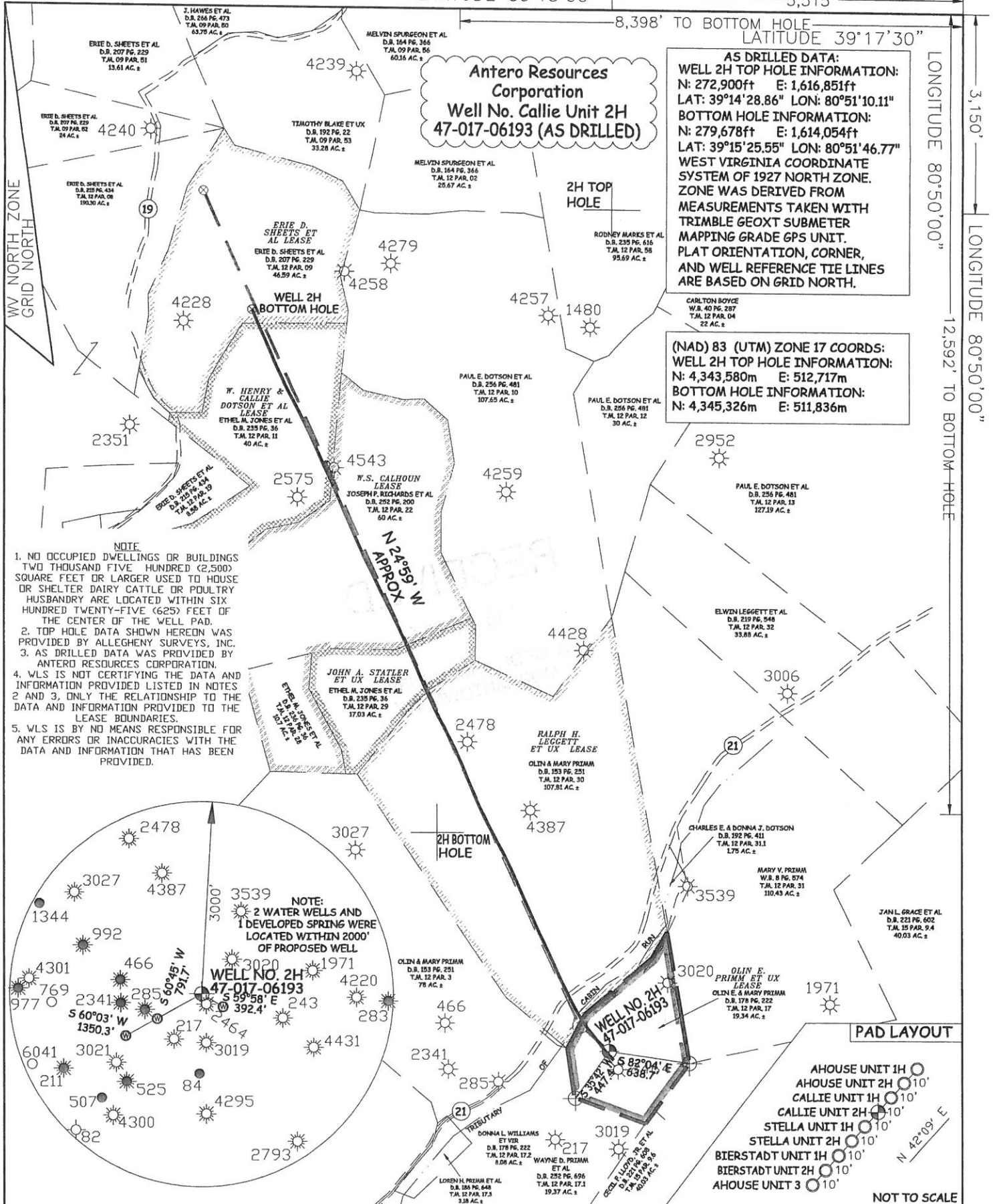

AS DRILLED DATA:
WELL 2H TOP HOLE INFORMATION:
 N: 272,900ft E: 1,616,851ft
 LAT: 39°14'28.86" LON: 80°51'10.11"
BOTTOM HOLE INFORMATION:
 N: 279,678ft E: 1,614,054ft
 LAT: 39°15'25.55" LON: 80°51'46.77"
WEST VIRGINIA COORDINATE SYSTEM OF 1927 NORTH ZONE.
 ZONE WAS DERIVED FROM MEASUREMENTS TAKEN WITH TRIMBLE GEOXT SUBMETER MAPPING GRADE GPS UNIT. PLAT ORIENTATION, CORNER, AND WELL REFERENCE TIE LINES ARE BASED ON GRID NORTH.

(NAD) 83 (UTM) ZONE 17 COORDS:
WELL 2H TOP HOLE INFORMATION:
 N: 4,343,580m E: 512,717m
BOTTOM HOLE INFORMATION:
 N: 4,345,326m E: 511,836m

- NOTE**
1. NO OCCUPIED DWELLINGS OR BUILDINGS TWO THOUSAND FIVE HUNDRED (2,500) SQUARE FEET OR LARGER USED TO HOUSE OR SHELTER DAIRY CATTLE OR POULTRY HUSBANDRY ARE LOCATED WITHIN SIX HUNDRED TWENTY-FIVE (625) FEET OF THE CENTER OF THE WELL PAD.
 2. TOP HOLE DATA SHOWN HEREON WAS PROVIDED BY ALLEGHENY SURVEYS, INC.
 3. AS DRILLED DATA WAS PROVIDED BY ANTERO RESOURCES CORPORATION.
 4. WLS IS NOT CERTIFYING THE DATA AND INFORMATION PROVIDED LISTED IN NOTES 2 AND 3, ONLY THE RELATIONSHIP TO THE DATA AND INFORMATION PROVIDED TO THE LEASE BOUNDARIES.
 5. WLS IS BY NO MEANS RESPONSIBLE FOR ANY ERRORS OR INACCURACIES WITH THE DATA AND INFORMATION THAT HAS BEEN PROVIDED.

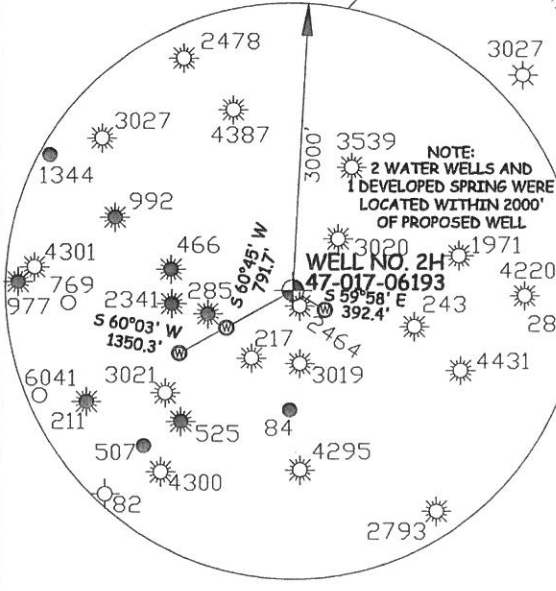

PAD LAYOUT

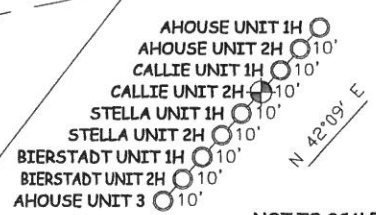

JOB # 12-157WA
 DRAWING # CALLIE2HAD
 SCALE 1" = 1000'
 MINIMUM DEGREE OF ACCURACY SUBMETER
 PROVEN SOURCE OF ELEV. SUBMETER MAPPING GRADE GPS



STATE OF WEST VIRGINIA, DIVISION
 OF ENVIRONMENTAL PROTECTION,
 OFFICE OF OIL AND GAS
 WILLOW LAND SURVEYING PLLC
 220 MASONIC AVE. PENNSBORO
 WEST VIRGINIA 26415

LEGEND
 — Surface Owner Boundary Lines +/-
 - - - Interior Surface Tracts +/-
 X Existing Fence
 ⊕ Found monument, as noted
 ○ Proposed Well Path
 ⊗ As Drilled Well Path

DATE 05/26/15
 OPERATOR'S WELL # CALLIE UNIT #2H
 API WELL # _____

STATE OF WEST VIRGINIA DEPARTMENT OF ENERGY DIVISION OF OIL AND GAS
 WELL TYPE: OIL GAS X LIQUID INJECTION WASTE DISPOSAL
 (IF "GAS") PRODUCTION X STORAGE DEEP SHALLOW X
 LOCATION: ELEVATION 1,030' ORIGINAL - 1,008' AS DRILLED WATERSHED NORTH FORK HUGHES RIVER
 QUADRANGLE OXFORD 7.5' DISTRICT CENTRAL COUNTY DODDRIDGE
 SURFACE OWNER OLIN E. & MARY PRIMM ACREAGE 19.34 ACRES +/-
 OIL & GAS ROYALTY OWNER OLIN E. PRIMM ET UX; RALPH H. LEGGETT ET UX; LEASE ACREAGE 19.34 ACRES±; 108 ACRES±;
JOHN A. STATLER ET UX; W.S. CALHOUN; W. HENRY & CALLIE DOTSON ET AL; ERIE D. SHEETS ET AL 17 ACRES±; 63 ACRES±; 50.25 ACRES±; 47 ACRES±
 PROPOSED WORK: DRILL CONVERT DRILL DEEPER REDRILL FRACTURE OR STIMULATE
 PLUG OFF OLD FORMATION PERFORATE NEW FORMATION OTHER PHYSICAL CHANGE IN WELL
 (SPECIFY) (X) AS DRILLED PLUG & ABANDON CLEAN OUT & REPLUG
 TARGET FORMATION MARCELLUS ESTIMATED DEPTH 6,560' TVD 12,834' MD

WELL OPERATOR ANTERO RESOURCES APPALACHIAN CORP. DESIGNATED AGENT DIANNA STAMPER
 ADDRESS 1615 WYNKOOP STREET ADDRESS CT CORPORATION SYSTEM
DENVER, CO 80202 5400 D BIG TYLER ROAD
 CHARLESTON, WV 25313

COUNTY NAME PERMIT