

LATITUDE 39°15'00"

5,495'

7,834' TO BOTTOM HOLE

LATITUDE 39°17'30"

LONGITUDE 80°50'00"

LONGITUDE 80°50'00"

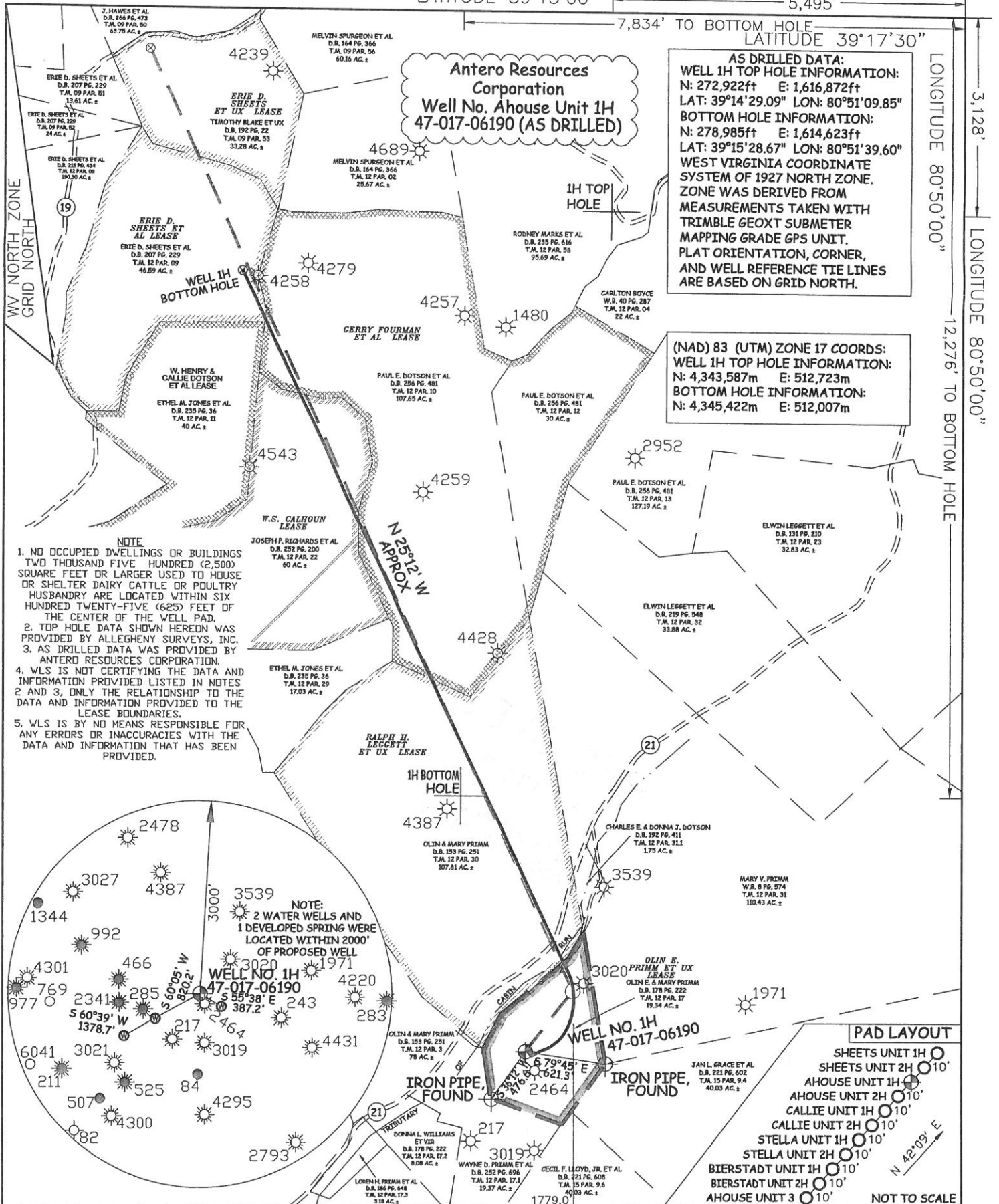

JOB # 12-061WA  
DRAWING # AHOUSE1HAD  
SCALE 1" = 1000'  
MINIMUM DEGREE OF ACCURACY SUBMETER  
PROVEN SOURCE OF ELEV. SUBMETER MAPPING GRADE GPS



STATE OF WEST VIRGINIA, DIVISION OF ENVIRONMENTAL PROTECTION, OFFICE OF OIL AND GAS

WILLOW LAND SURVEYING PLLC  
220 MASONIC AVE. PENNSBORO  
WEST VIRGINIA 26415

**LEGEND**  
— Surface Owner Boundary Lines +/-  
- - - Interior Surface Tracts +/-  
X Existing Fence  
⊕ Found monument, as noted  
○ Proposed Well Path  
⊗ As Drilled Well Path

DATE 05/26/15  
OPERATOR'S WELL# AHOUSE UNIT #1H  
API WELL # 47 - 017 - 06190  
STATE COUNTY PERMIT

STATE OF WEST VIRGINIA DEPARTMENT OF ENERGY DIVISION OF OIL AND GAS  
WELL TYPE: OIL GAS X LIQUID INJECTION WASTE DISPOSAL  
(IF "GAS") PRODUCTION X STORAGE DEEP SHALLOW X  
LOCATION: ELEVATION 1,030' ORIGINAL - 1,008' AS DRILLED WATERSHED NORTH FORK HUGHES RIVER  
QUADRANGLE OXFORD 7.5 DISTRICT CENTRAL COUNTY DODDRIDGE  
SURFACE OWNER OLIN E. & MARY PRIMM ACREAGE 19.34 ACRES +/-  
OIL & GAS ROYALTY OWNER OLIN E. PRIMM ET UX; RALPH H. LEGGETT ET UX; LEASE ACREAGE 19.34 ACRES±; 108 ACRES±  
GERRY FOURMAN ET AL; W.S. CALHOUN; ERIE D. SHEETS ET AL 137.65 ACRES±; 63 ACRES±; 47 ACRES±

PROPOSED WORK: DRILL CONVERT DRILL DEEPER REDRILL FRACTURE OR STIMULATE  
PLUG OFF OLD FORMATION PERFORATE NEW FORMATION OTHER PHYSICAL CHANGE IN WELL  
(SPECIFY) (X) AS DRILLED PLUG & ABANDON CLEAN OUT & REPLUG  
TARGET FORMATION MARCELLUS ESTIMATED DEPTH 6,557' TVD 13,071' MD

WELL OPERATOR ANTERO RESOURCES CORP. DESIGNATED AGENT DIANNA STAMPER  
ADDRESS 1615 WYNKOOP STREET ADDRESS CT CORPORATION SYSTEM  
DENVER, CO 80202 CHARLESTON, WV 25313