

BOTTOM HOLE WELL NO. 1HD STATE PLANE COORDINATES (NORTH ZONE) (NAD27)

N. 333,088 E. 1,659,570

LAT=(N) 39.40826 LONG=(W) 80.70485

UTM(NAD83)(METERS) N. 4,362,134 E. 525,425

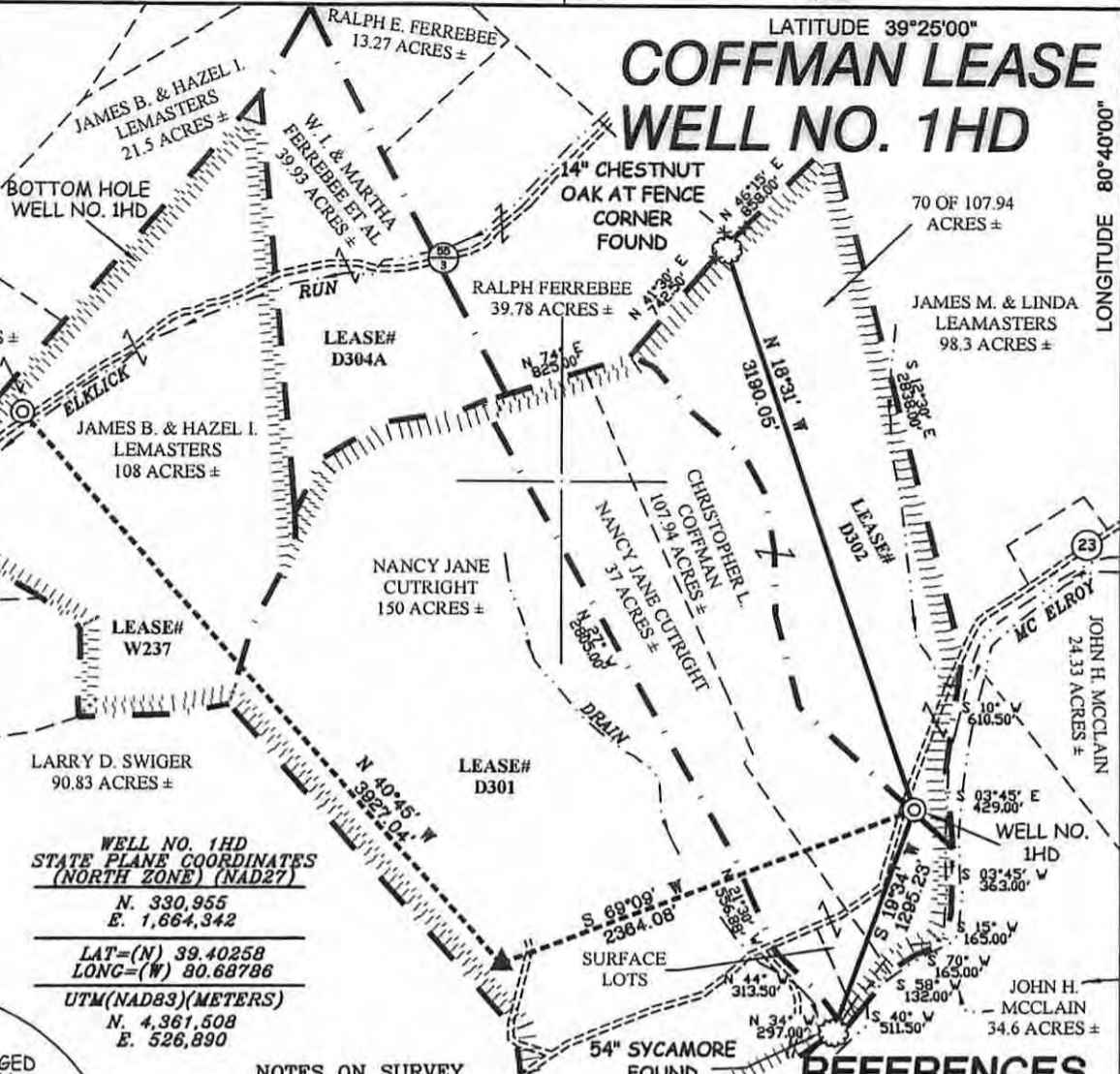

LANDING POINT WELL NO. 1HD STATE PLANE COORDINATES (NORTH ZONE) (NAD27)

N. 330,114 E. 1,662,133

LAT=(N) 39.40018 LONG=(W) 80.69564

UTM(NAD83)(METERS) N. 4,361,240 E. 526,221

WELL NO. 1HD STATE PLANE COORDINATES (NORTH ZONE) (NAD27)

N. 330,955 E. 1,664,342

LAT=(N) 39.40258 LONG=(W) 80.68786

UTM(NAD83)(METERS) N. 4,361,508 E. 526,890

NOTES ON SURVEY

- 1. TIES TO WELLS, REFERENCES AND CORNERS ARE BASED ON GRID NORTH FOR THE WV STATE PLANE COORDINATE SYSTEM NORTH ZONE NAD '27.
2. LEASE BOUNDARY SHOWN HEREON TAKEN FROM A TITLE OPINION DATED 04/09/10 AS PREPARED BY HIGINBOTHAM & HIGINBOTHAM, PLLC AND DEED BOOK 125 ON PAGE 193.
3. SURFACE OWNER AND ADJOINER INFORMATION TAKEN FROM THE ASSESSOR AND COUNTY CLERK RECORDS OF DODDRIDGE COUNTY IN JULY, 2012.
4. WELL LAT./LONG. (NAD'27) ESTABLISHED BY DGPS(SUBMETER MAPPING GRADE).
5. BASED ON CURRENT REGULATIONS A WAIVER IS REQUIRED TO PERMIT DUE TO SPACING TO MOBILE HOME & WATER WELL.

REFERENCES

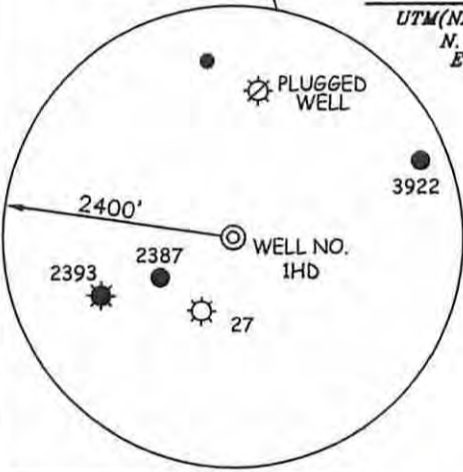
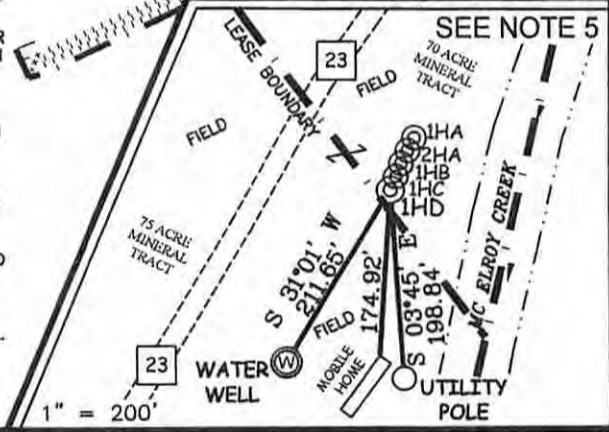

SLS CANCELLED

I THE UNDERSIGNED, HEREBY CERTIFY THAT THIS PLAT IS CORRECT TO THE BEST OF MY KNOWLEDGE AND BELIEF AND SHOWS ALL THE INFORMATION REQUIRED BY LAW AND THE REGULATIONS ISSUED AND PRESCRIBED BY THE DIVISION OF ENVIRONMENTAL PROTECTION.

P.S. 677 Gregory A. Smith

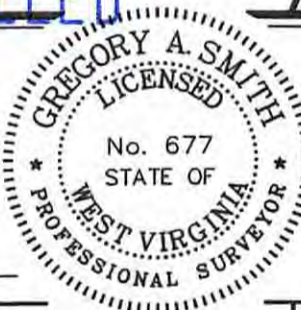

(+) DENOTES LOCATION OF WELL ON UNITED STATES TOPOGRAPHIC MAPS. DATE DECEMBER 20, 20 12 OPERATORS WELL NO. COFFMAN 1HD API WELL NO. 47 STATE WV COUNTY MC CLELLAN PERMIT 06184 H6A

MINIMUM DEGREE OF ACCURACY 1/2500 FILE NO. 7461P1HDR (436-33) SCALE 1" = 1000' PROVEN SOURCE OF ELEVATION DGPS (SUBMETER MAPPING GRADE)

STATE OF WEST VIRGINIA DIVISION OF ENVIRONMENTAL PROTECTION OFFICE OF OIL AND GAS

WELL TYPE: OIL \_\_\_ GAS X INJECTION \_\_\_ WASTE DISPOSAL \_\_\_ IF "GAS" PRODUCTION X STORAGE \_\_\_ DEEP \_\_\_ SHALLOW X LOCATION: ELEVATION 753' WATERSHED MC ELROY CREEK DISTRICT MC CLELLAN COUNTY DODDRIDGE QUADRANGLE CENTER POINT 7.5' SURFACE OWNER CHRISTOPHER L. COFFMAN ACREAGE 107.94± ROYALTY OWNER DONALD R. REYNOLDS ET AL (145 AC.±) / JOHN THOMAS SEESE ET AL (150 AC.±) / MARY WELCH (108 AC.±) PROPOSED WORK: DRILL X CONVERT \_\_\_ DRILL DEEPER \_\_\_ REDRILL \_\_\_ FRACTURE OR STIMULATE X PLUG OFF OLD FORMATION \_\_\_ PERFORATE NEW FORMATION \_\_\_ PLUG AND ABANDON \_\_\_ CLEAN OUT AND REPLUG \_\_\_ OTHER \_\_\_ PHYSICAL CHANGE IN WELL (SPECIFY) TARGET FORMATION MARCELLUS ESTIMATED DEPTH 8,000'

WELL OPERATOR JAY BEE OIL & GAS, INC. ADDRESS 1720 RT. 22, EAST UNION, NJ 07083 DESIGNATED AGENT RANDY BRODA ADDRESS RT. 1 BOX 5 CAIRO, WV 26337

COUNTY NAME PERMIT

06/19/2015



---

**west virginia** department of environmental protection

---

Office of Oil and Gas  
601 57th Street SE  
Charleston, WV 25304  
(304) 926-0450  
(304) 926-0452 fax

Earl Ray Tomblin, Governor  
Randy C. Huffman, Cabinet Secretary  
[www.dep.wv.gov](http://www.dep.wv.gov)

June 15, 2015

## **FINAL INSPECTION REPORT**

### **Well Permit Cancelled**

JAY-BEE OIL & GAS,

The FINAL INSPECTION REPORT for the CANCELLED permit, API Well Number: 47-1706184, issued to JAY-BEE OIL & GAS, and listed below has been received in this office. The permit has been cancelled as of 6/11/2015.

James Martin  
Chief

Operator: JAY-BEE OIL & GAS  
Operator's Well No: COFFMAN 1HD  
Farm Name: COFFMAN, CHRISTOPHER  
**API Well Number: 47-1706184**  
Date Issued: 05/24/2013

Date Cancelled: 06/11/2015

**Promoting a healthy environment.**

**06/19/2015**

INSPECTORS PERMIT SUMMARY FORM

GPS YES [ ] NO [ ]

DATE STARTED/LOCATION: \_\_\_\_\_ OPERATOR: JAY-BEE OIL & GAS  
 DRILLING COMMENCED: \_\_\_\_\_ FARM: COFFMAN, CHRISTOPHER  
 TO DATE: \_\_\_\_\_ DEPTHS: \_\_\_\_\_ Well No: COFFMAN IHD  
 WATER DEPTHS: \_\_\_\_\_ COAL DEPTHS \_\_\_\_\_

QUESTIONS FOR THIS REPORT ARE IN ACCORDANCE OF WV CODE 22-6-30 AND REGULATIONS 35CSR 4-12.1 AND 35CSR 4-16 AND THE GENERAL WATER POLLUTION CONTROL PERMIT.

POINTS ARE TO BE GIVEN UP TO MAXIMUM AS SHOWN BASED ON PERFORMANCE.

1. DID OPERATOR GIVE PROPER NOTICE TO INSPECTOR BEFORE THE FOLLOWING:
  - A. CONSTRUCTION YES [ ] NO [ ] (2\_PTS) (4\_PTS) \_\_\_\_\_
  - B. DRILLING YES [ ] NO [ ] (2\_PTS)
2. WAS THE TIMBER CUT, STACKED, AND BRUSH USED FOR SEDIMENT BARRIERS BEFORE DIRT WORK STARTED? YES [ ] NO [ ] (2\_PTS) (4\_PTS) \_\_\_\_\_
3. ARE ALL LOCATION AND/OR ROAD BANKS BEING SLOPED? YES [ ] NO [ ] (4\_PTS) (4\_PTS) \_\_\_\_\_
4. CONSTRUCTIONS:  
 WERE THE FOLLOWING SEDIMENT CONTROL STRUCTURES PROPERLY INSTALLED/MAINTAINED?
  - A. ROAD DITCHES (1)\_ (2)\_ (3)\_ (4)\_ (PTS) B. CROSS DRAINS (1)\_ (2)\_ (3)\_ (4)\_ (5)\_ (PTS)
  - C. CULVERTS (1)\_ (2)\_ (3)\_ (4)\_ (5)\_ (PTS) D. CREEK CROSSINGS (1)\_ (2)\_ (3)\_ (PTS)
  - E. DIVERSION DITCHES (1)\_ (2)\_ (3)\_ (PTS) F. BARRIERS (1)\_ (2)\_ (3)\_ (PTS)
  - G. TEMPORARY SEEDING YES [ ] NO [ ] (10\_PTS)

POINTS AVAILABLE FOR QUESTION 4: (33\_PTS) \_\_\_\_\_

5. HAS TOP SOIL (IF ANY) BEEN STOCKED PILED? YES [ ] NO [ ] (2\_PTS) (2\_PTS) \_\_\_\_\_
6. IS THE PIT PROPERLY INSTALLED AND MAINTAINED? YES [ ] NO [ ] (9\_PTS) (9\_PTS) \_\_\_\_\_
7. RECLAMATION:
  - A. ROADWAY (1)\_ (2)\_ (3)\_ (PTS) B. LOCATION (1)\_ (2)\_ (3)\_ (PTS)
  - C. PITS (1)\_ (2)\_ (3)\_ (PTS) D. PIPELINES (1)\_ (2)\_ (3)\_ (PTS)
  - E. TANK DIKES (1)\_ (2)\_ (3)\_ (PTS) F. API INSTALLED YES [ ] NO [ ] (3\_PTS)
  - G. ADEQUATE SEEDING MATERIALS (1)\_ (2)\_ (3)\_ (PTS)
  - H. WAS SEED BED ADEQUATE (1)\_ (2)\_ (3)\_ (PTS)

POINTS AVAILABLE FOR QUESTION 7: (24\_PTS) \_\_\_\_\_

8. WAS RECLAMATION COMPLETED WITHIN:  
 6 MTHS OF TD 6\_PTS ONLY; 4 MTHS OF TD 12\_PTS ONLY; 2 MTHS OF TD 19\_PTS ONLY;  
 POINTS AVAILABLE FOR QUESTION 8: (19\_PTS) \_\_\_\_\_

TOTAL MAXIMUM POSSIBLE SCORE OF 99.

TOTAL RECLAMATION SCORE: \_\_\_\_\_

6-11-2015  
DATE RELEASED

*Douglas Newlen*  
INSPECTOR'S SIGNATURE

RECORD INSPECTIONS TO THIS WELL ON PAGE 2

Received  
JUN 15 2015

Office of Oil and Gas  
Dept. of Environmental Protection