



FILE NO: 235-30-G-12  
 DRAWING NO: 235-12 Welling 2H Well  
 SCALE: 1" = 1200'  
 MINIMUM DEGREE OF ACCURACY:  
 Submeter  
 PROVEN SOURCE OF ELEVATION:  
 WVDOT, Bridgeport, WV

**STATE OF WEST VIRGINIA**  
 DEPARTMENT OF ENVIRONMENTAL PROTECTION  
**OIL AND GAS DIVISION**

DATE: November 6 2012  
 OPERATOR'S WELL NO. Welling Unit 2H  
 API WELL NO  
 47 - 017 - 06183 H6A  
 STATE COUNTY PERMIT

WELL TYPE:  OIL  GAS  LIQUID INJECTION  WASTE DISPOSAL  
 (IF GAS) PRODUCTION:  STORAGE  DEEP  SHALLOW  
 LOCATION: ELEVATION: 971' WATERSHED: Greenbrier Creek QUADRANGLE: Big Isaac  
 DISTRICT: Greenbrier Richard E. & Barbara L. & Charles W. Wellings, Jr.;  
 SURFACE OWNER: Wilma J. Marsden Jennings A. Snider, et ux; Clarence W. Evans, et ux;  
 Charles W. Wellings, Jr, et ux; Daniel L. Louchery, et al; 003638; DAD61820/002; ACREAGE: 386 22; 14.27;  
 ROYALTY OWNER: M.T. Williams, et al; Okay Clark, et ux; Chad W. Johnson; Ora Virginia White LEASE NO: 21814; 21312; DAD36728 ACREAGE: 350; 100; 50; 50; 47;  
 PROPOSED WORK:  DRILL  CONVERT  DRILL DEEPER  FRACTURE OR STIMULATE  PLUG OFF OLD FORMATION  
 PERFORATE NEW FORMATION  OTHER PHYSICAL CHANGE IN WELL (SPECIFY)  
 PLUG AND ABANDON  CLEAN OUT AND REPLUG TARGET FORMATION: Marcellus Shale ESTIMATED DEPTH: 7,200' TVD 14,300' MD

WELL OPERATOR: Antero Resources Appalachian Corporation DESIGNATED AGENT: Dianna Stamper - CT Corporation System  
 ADDRESS: 1625 17th Street ADDRESS: 5400 D Big Tyler Road  
Denver, CO 80202 Charleston, WV 25313

04/05/2013

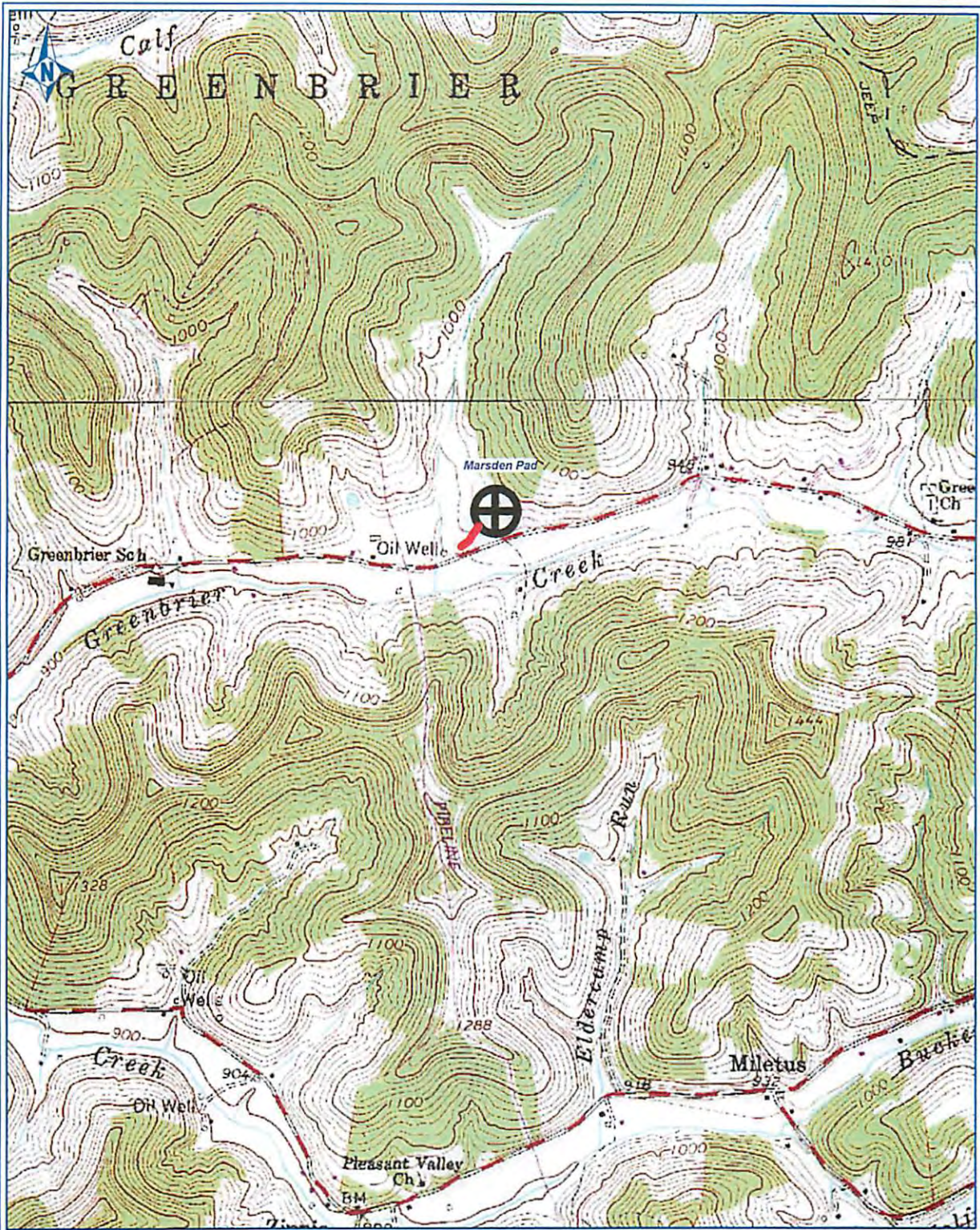

PETRA 9/5/2012 4:08:17 PM

17-06183 H6A      WELLING UNIT 2H  
 ANTERO RESOURCES

PAD NAME: Marsden

**Antero Resources Corporation**

Appalachia Basin

Marsden Pad

**Welling Unit 2H**

Doddridge County



REMARKS  
 QUADRANGLE BIG ISAAC  
 WATERSHED UPPER MIDDLE ISL CR  
 DISTRICT GREENBRIER

By ECM  
 September 5, 2012

04/05/2013