

FILE NO: 236-30-G-12
DRAWING NO: 236-12 White 1H Well
SCALE: 1" = 1500'
MINIMUM DEGREE OF ACCURACY: Submeter
PROVEN SOURCE OF ELEVATION: WVDOT, Bridgeport, WV

STATE OF WEST VIRGINIA
DEPARTMENT OF ENVIRONMENTAL PROTECTION
OIL AND GAS DIVISION

DATE: November 6 2012
OPERATOR'S WELL NO. White Unit 1H
API WELL NO
47 - 017 - 06182 H6A
STATE COUNTY PERMIT

WELL TYPE: OIL GAS LIQUID INJECTION WASTE DISPOSAL
(IF GAS) PRODUCTION: STORAGE DEEP SHALLOW

LOCATION: ELEVATION: 971' WATERSHED: Greenbrier Creek QUADRANGLE: Big Isaac

DISTRICT: Greenbrier Richard E. & Argil Freeman, et ux; Franklin Maxwell Heirs, et ux; 003636; 21574; DAD40725; COUNTY: Doddridge
SURFACE OWNER: Wilma J. Marsden D.L. Louchery, et al; C.W. Wellings Jr. et ux; O.V. White; DAD61820/002; 21312; ACREAGE: 396 95.76; 100; 15; 22; 66;
ROYALTY OWNER: M.T. Williams, et al; G.W. & M.E. Clark; C.W. Johnson; J.E. Mason Estate; LEASE NO: DAD41038/001; ACREAGE: 350; 57.34; 50; 67;
PROPOSED WORK: DRILL CONVERT DRILL DEEPER FRACTURE OR STIMULATE PLUG OFF OLD FORMATION
 PERFORM NEW FORMATION OTHER PHYSICAL CHANGE IN WELL (SPECIFY)

PLUG AND ABANDON CLEAN OUT AND REPLUG TARGET FORMATION: Marcellus Shale ESTIMATED DEPTH: 7,200' TVD 17,400' MD

WELL OPERATOR: Antero Resources Appalachian Corporation DESIGNATED AGENT: Dianna Stamper - CT Corporation System
ADDRESS: 1625 17th Street ADDRESS: 5400 D Big Tyler Road
Denver, CO 80202 Charleston, WV 25313

04/05/2013

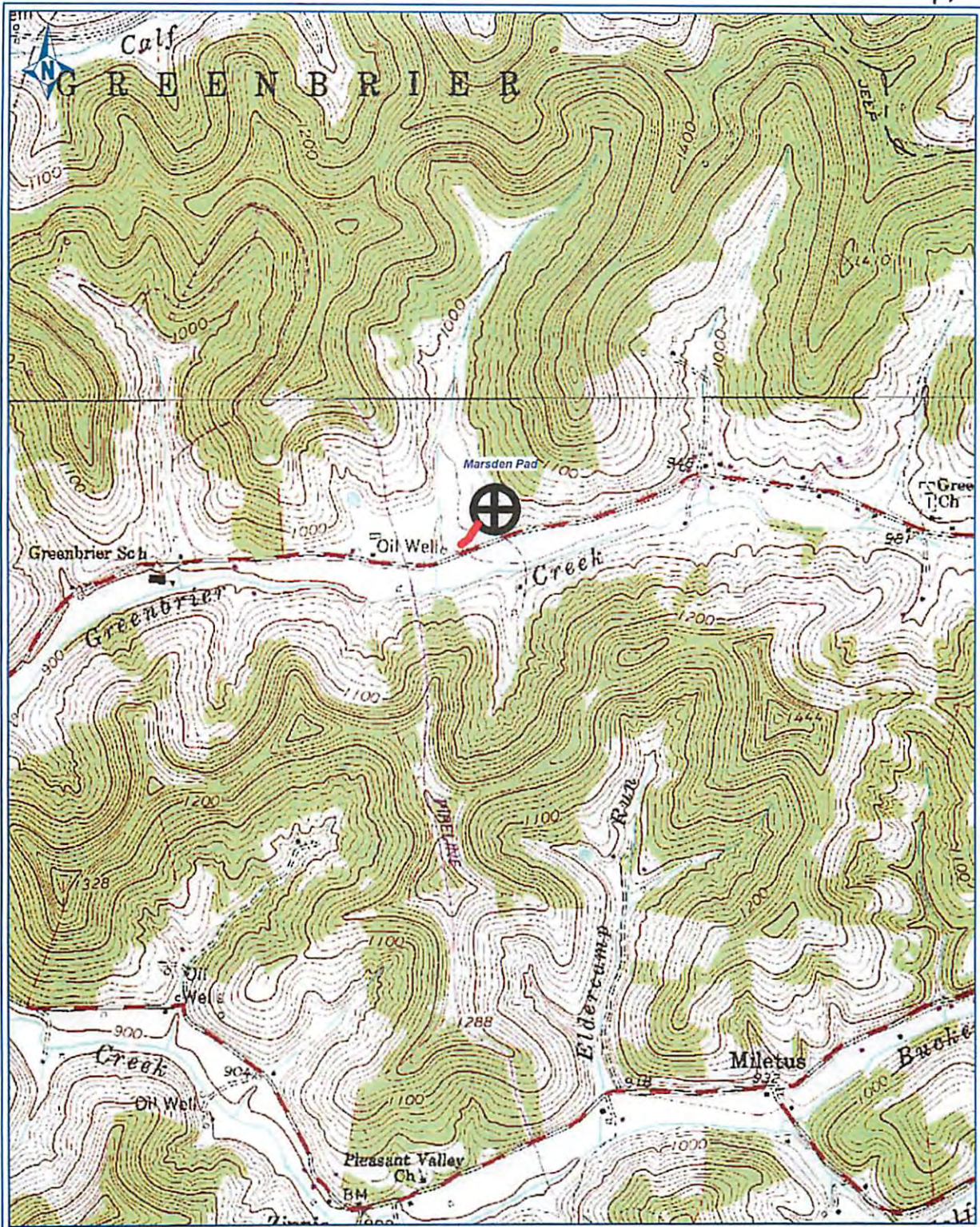

PETRA 9/5/2012 4:08:17 PM

17-06182 H6A WHITE UNIT 1H
 ANTERO RESOURCES

PAD NAME: Marsden

Antero Resources Corporation

Appalachia Basin

Marsden Pad

White Unit 1H

Doddridge County



REMARKS
 QUADRANGLE: BIG ISAAC
 WATERSHED: UPPER MIDDLE ISL CR
 DISTRICT: GREENBRIER

By ECM
 September 5, 2012

DEC 27 2012
 WV Department of Environmental Protection

04/05/2013