

JOB # 12-054WA	THE UNDERSIGNED, HEREBY CERTIFY THAT THIS PLAT IS CORRECT TO THE BEST OF MY KNOWLEDGE AND BELIEF AND SHOWS ALL THE INFORMATION REQUIRED BY LAW AND THE REGULATIONS ISSUED AND PERSCRIBED BY THE DEPARTMENT OF ENVIRONMENTAL PROTECTION.	LEGEND ----- Surface Owner Boundary Lines +/- ----- Interior Surface Tracts +/- ----- Existing Fence ----- Found monument, as noted
DRAWING # FLOSSIE1HR1	STATE OF WEST VIRGINIA, DIVISION OF ENVIRONMENTAL PROTECTION, OFFICE OF OIL AND GAS	DATE 09/08/12
SCALE 1" = 1000'	WILLIAM LAND SURVEYING PLLC 220 MASONIC AVE. PENNSBORO WEST VIRGINIA 26415	OPERATOR'S WELL# FLOSSIE UNIT #1H
MINIMUM DEGREE OF ACCURACY SUBMETER		API WELL # 47 - 017 - 06180 H6A
PROVEN SOURCE OF ELEV. SUBMETER MAPPING GRADE GPS		STATE COUNTY PERMIT
STATE OF WEST VIRGINIA DEPARTMENT OF ENERGY DIVISION OF OIL AND GAS		
WELL TYPE: OIL <input type="checkbox"/> GAS <input checked="" type="checkbox"/> LIQUID INJECTION <input type="checkbox"/> WASTE DISPOSAL <input type="checkbox"/> (IF "GAS") PRODUCTION <input checked="" type="checkbox"/> STORAGE <input type="checkbox"/> DEEP <input type="checkbox"/> SHALLOW <input checked="" type="checkbox"/>		
LOCATION: ELEVATION 971' WATERSHED GREENBRIER CREEK		
QUADRANGLE BIG ISAAC 7.5 (TOP HOLE); SALEM 7.5 (BOTTOM HOLE) DISTRICT GREENBRIER COUNTY DODDRIDGE		
SURFACE OWNER RICHARD E. & WILMA J. MARSDEN ETAL ACREAGE 388 ACRES +/-		
OIL & GAS ROYALTY OWNER M.T. WILLIAMS, ET AL. LEASE ACREAGE 376.68 ACRES +/-		
C.E. PLAUGER ET UX, ET AL; GRETCHEN P. OYLER ET AL. 330 ACRES +/-; 28,646 ACRES +/-		
PROPOSED WORK: DRILL <input checked="" type="checkbox"/> CONVERT <input type="checkbox"/> DRILL DEEPER <input type="checkbox"/> REDRILL <input type="checkbox"/> FRACTURE OR STIMULATE <input checked="" type="checkbox"/> PLUG OFF OLD FORMATION <input type="checkbox"/> PERFORATE NEW FORMATION <input checked="" type="checkbox"/> OTHER PHYSICAL CHANGE IN WELL (SPECIFY) _____ TARGET FORMATION MARCELLUS ESTIMATED DEPTH 7,300' TVD 15,600' MD		
WELL OPERATOR ANTERO RESOURCES APPALACHIAN CORP. DESIGNATED AGENT DIANNA STAMPER		
ADDRESS 1625 17TH STREET DENVER, CO 80202		
	ADDRESS 5400 D BIG TYLER ROAD CHARLESTON, WV 25313	

04/05/2013

17-06180

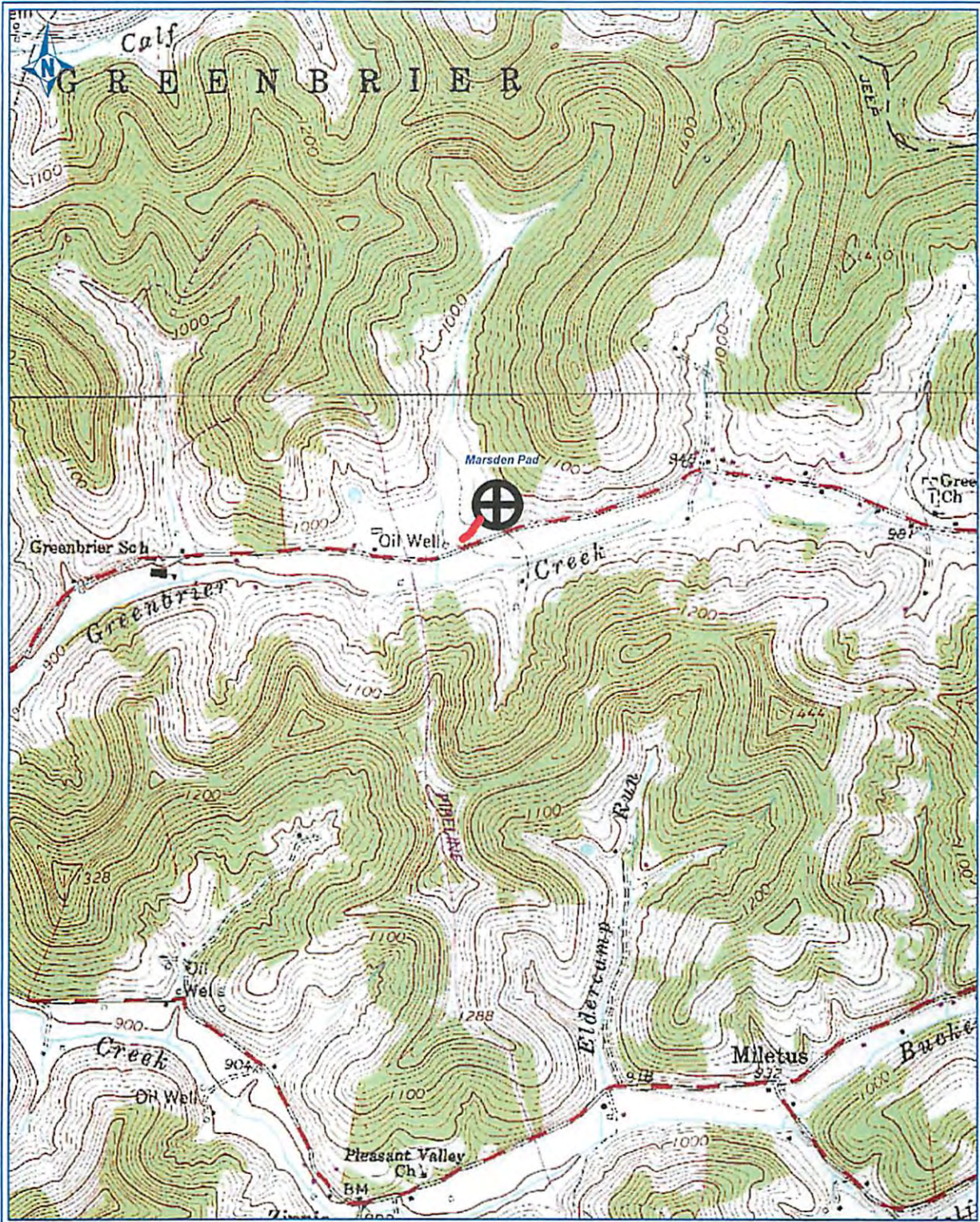

PETRA 9/5/2012 4:08:17 PM

17-06180 H6A FLOSSIE UNIT 1H
 ANTERO RESOURCES

PAD NAME: Marsden

Antero Resources Corporation

Appalachia Basin
 Marsden Pad
 Flossie Unit 1H
 Doddridge County

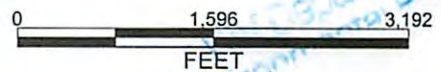

REMARKS
 QUADRANGLE: BIG ISAAC
 WATERSHED: UPPER MIDDLE ISL CR
 DISTRICT: GREENBRIER

September 5, 2012

04/05/2013