

LATITUDE 39°17'30"

8,211'

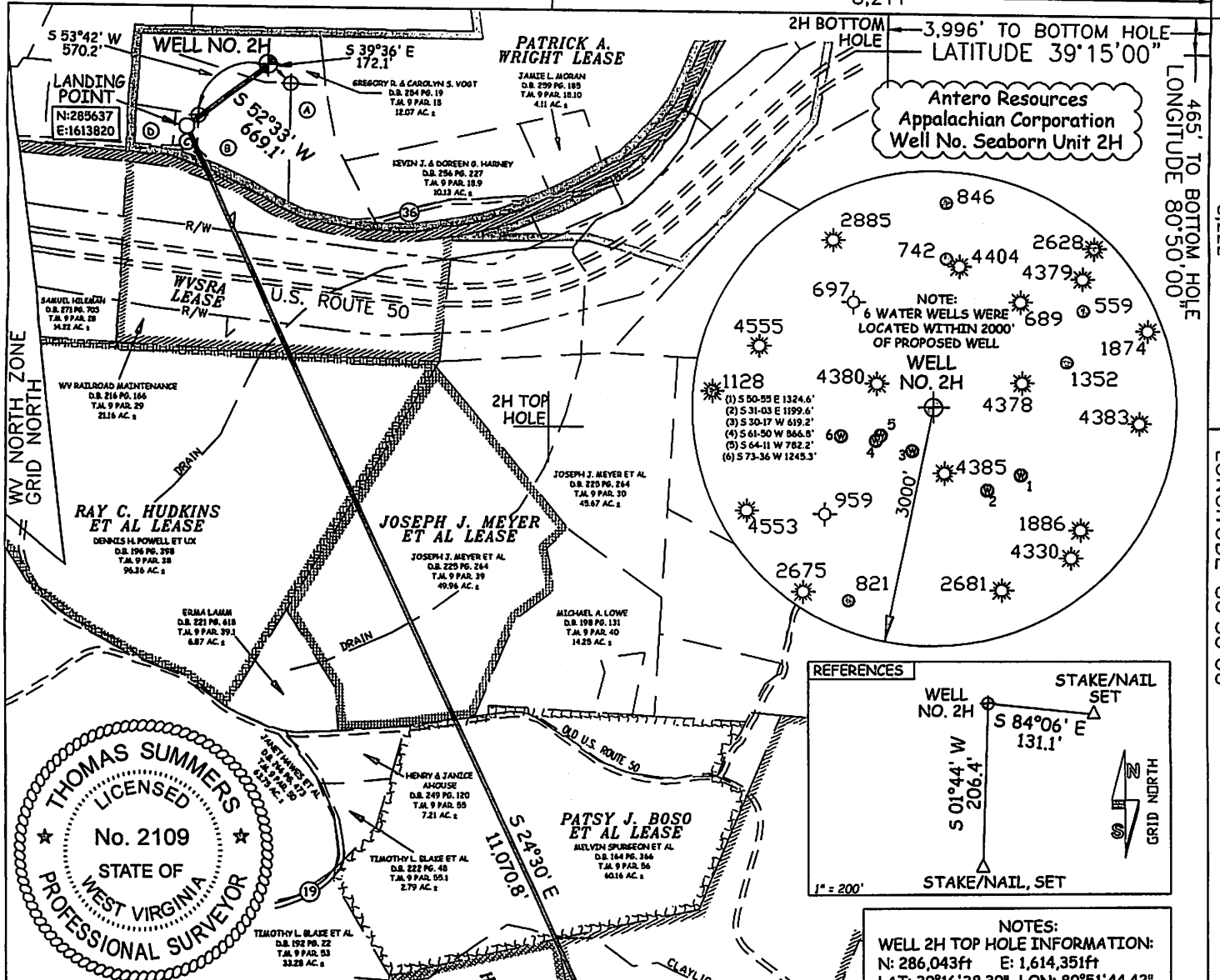

Antero Resources  
Appalachian Corporation  
Well No. Seaborn Unit 2H

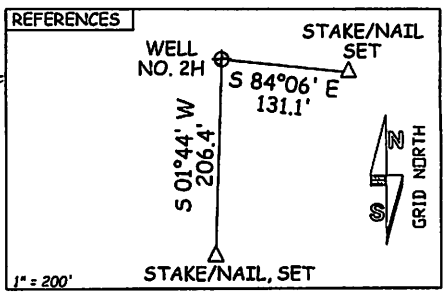
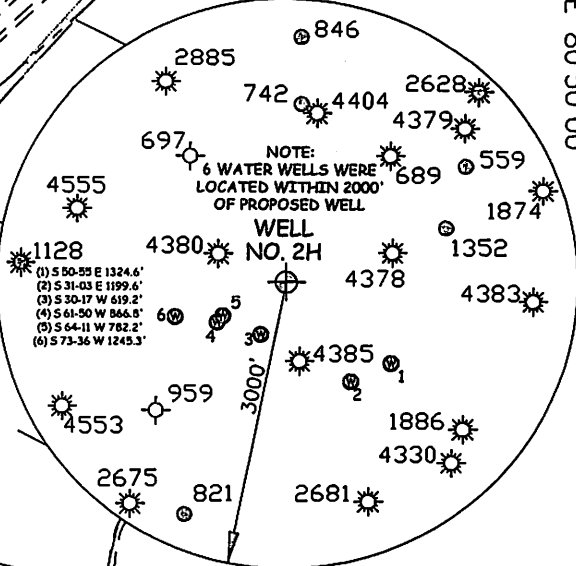

NOTES:  
WELL 2H TOP HOLE INFORMATION:  
N: 286,043ft E: 1,614,351ft  
LAT: 39°16'38.39" LON: 80°51'44.42"  
BOTTOM HOLE INFORMATION:  
N: 275,563ft E: 1,618,411ft  
LAT: 39°14'55.41" LON: 80°50'50.80"  
WEST VIRGINIA COORDINATE SYSTEM OF 1927 NORTH ZONE. ZONE WAS DERIVED FROM MEASUREMENTS TAKEN WITH TRIMBLE GEOXT SUBMETER MAPPING GRADE GPS UNIT. PLAT ORIENTATION, CORNER, AND WELL REFERENCE TIE LINES ARE BASED ON GRID NORTH.

(NAD) 83 (UTM) ZONE 17 COORDS:  
WELL 2H TOP HOLE INFORMATION:  
N: 4,347,571m E: 511,888m  
BOTTOM HOLE INFORMATION:  
N: 4,344,399m E: 513,179m

(A) LINDA D. BURG ET AL. D.B. 255 PG. 145 T.M. 9 PAR. 18.4 7.023 AC.  
(B) ROGER L. ELDER ET AL. D.B. 236 PG. 323 T.M. 9 PAR. 18.3 10.107 AC.  
(C) WILLIAM T. BLANK ET AL. D.B. 204 PG. 645 T.M. 9 PAR. 18.7 1 AC.  
(D) WMT BLANK ET AL. D.B. 190 PG. 658 T.M. 9 PAR. 18.2 2 ACRES.

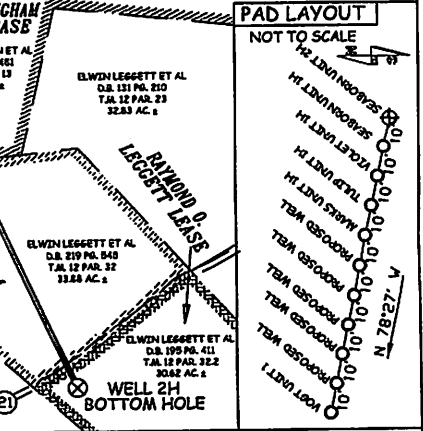

JOB # 12-101WA  
DRAWING # SEABORN2HR1  
SCALE 1" = 1000'  
MINIMUM DEGREE OF ACCURACY SUBMETER  
PROVEN SOURCE OF ELEV. SUBMETER MAPPING GRADE GPS

LEGEND  
--- Surface Owner Boundary Lines +/-  
--- Interior Surface Tracts +/-  
--- Existing Fence  
--- Iron Rod, Found

THOMAS SUMMERS P.S. 2109

DATE 10/19/12

OPERATOR'S WELL # SEABORN UNIT #2H

API WELL # 47 - 017 - 06170 HCA  
STATE COUNTY PERMIT

I THE UNDERSIGNED, HEREBY CERTIFY THAT THIS PLAT IS CORRECT TO THE BEST OF MY KNOWLEDGE AND BELIEF AND SHOWS ALL THE INFORMATION REQUIRED BY LAW AND THE REGULATIONS ISSUED AND PERSCRIBED BY THE DEPARTMENT OF ENVIRONMENTAL PROTECTION.



STATE OF WEST VIRGINIA, DIVISION OF ENVIRONMENTAL PROTECTION, OFFICE OF OIL AND GAS

WILLOW LAND SURVEYING PLLC  
220 MASONIC AVE. PENNSBORO WEST VIRGINIA 26415

STATE OF WEST VIRGINIA DEPT. OF ENERGY DIVISION OF OIL AND GAS  
WELL TYPE: OIL \_\_\_ GAS  LIQUID INJECTION \_\_\_ WASTE DISPOSAL \_\_\_  
(IF "GAS") PRODUCTION  STORAGE \_\_\_ DEEP \_\_\_ SHALLOW   
LOCATION: ELEVATION 1,109' WATERSHED TRIBUTARY OF WILHELM RUN  
QUADRANGLE WEST UNION 7.5 DISTRICT CENTRAL COUNTY DODDRIDGE

SURFACE OWNER GREGORY R. & CAROLYN S. VOGT ACREAGE 12.07 ACRES +/-  
OIL & GAS ROYALTY OWNER PATRICK A. WRIGHT; WYSRA; RAY C. HUDKINS ET AL.; LEASE ACREAGE 222 AC +/-; 301.19 AC +/-; 97.98 AC +/-  
JOSEPH J. MEYER ET AL.; PATSY J. BOSO ET AL.; H. WAYNE MASON ET AL.; RODNEY MARKS; GERRY FOURMAN ET AL.; M.J. CUNNINGHAM ET UX; CHARLES W. PRIMM ET UX; RAYMOND O. LEGGETT  
PROPOSED WORK: DRILL  CONVERT \_\_\_ DRILL DEEPER \_\_\_ REDRILL \_\_\_ FRACTURE OR STIMULATE   
PLUG OFF OLD FORMATION \_\_\_ PERFORATE NEW FORMATION  OTHER PHYSICAL CHANGE IN WELL  
(SPECIFY) \_\_\_ PLUG & ABANDON \_\_\_ CLEAN OUT & REPLUG  
TARGET FORMATION MARCELLUS ESTIMATED DEPTH 6,800' TVD 16,800' MD  
WELL OPERATOR ANTERO RESOURCES APPALACHIAN CORP. DESIGNATED AGENT DIANNA STAMPER  
ADDRESS 1625 17TH STREET ADDRESS 5400 D BIG TYLER ROAD  
DENVER, CO 80202 CHARLESTON, WV 25313

FORM WW-6

01/25/2013

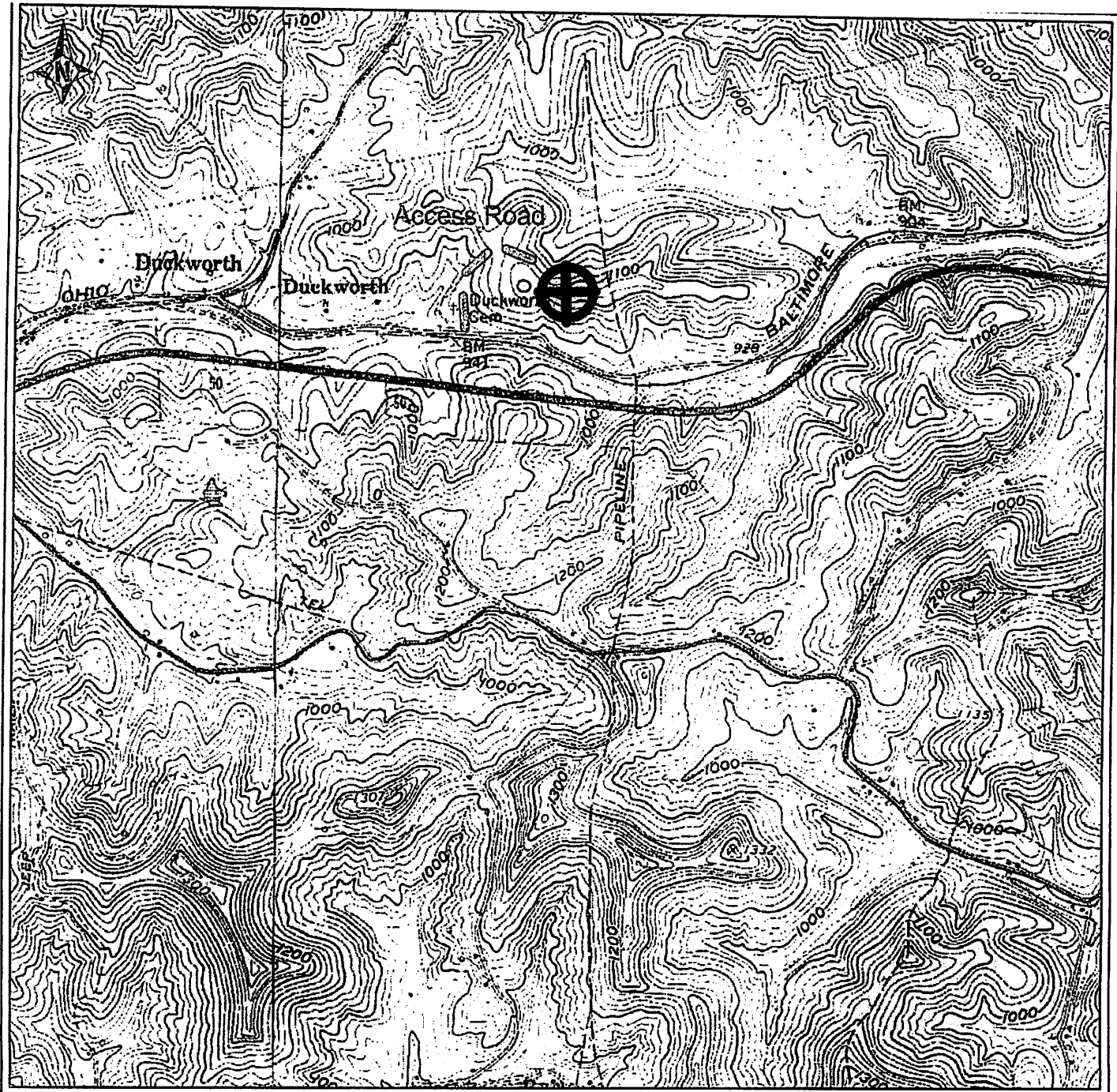

PETRA 10/19/2012 9:31:07 AM

17-06170

**ANTERO RESOURCES CORPORATION**

APPALACHIAN BASIN

**Seaborn Unit 2H**

Doddridge County



FEET

REMARKS

QUADRANGLE: WEST UNION  
 WATERSHED: TRIB. OF WILHELM RUN  
 DISTRICT: CENTRAL

October 19, 2012

01/25/2013