

LATITUDE 39°10'00"

8,295'

LATITUDE 39°10'00" 2,186' TO BOTTOM HOLE

LONGITUDE 80°40'00"

LONGITUDE 80°40'00"

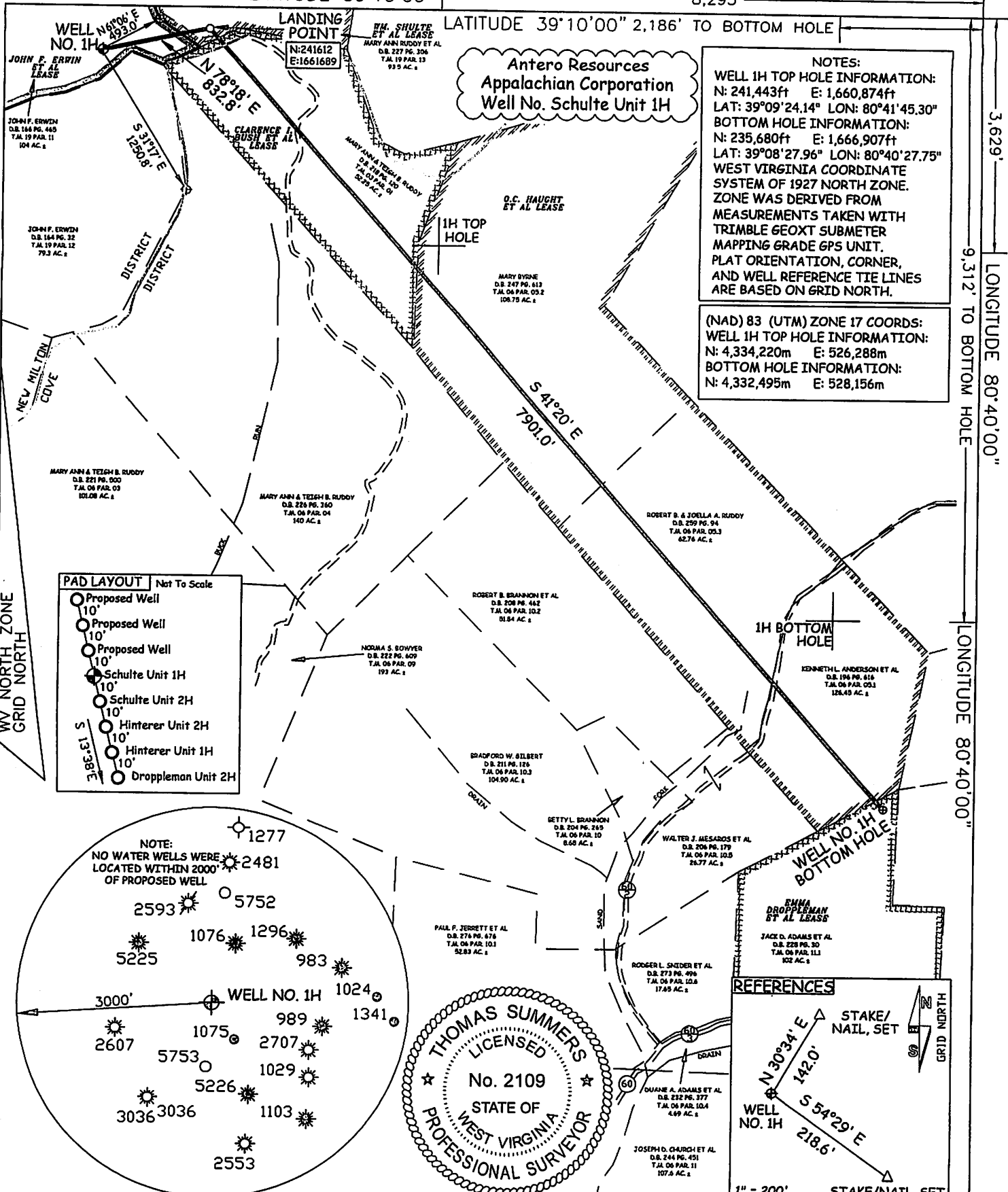

NOTES:  
 WELL 1H TOP HOLE INFORMATION:  
 N: 241,443ft E: 1,660,874ft  
 LAT: 39°09'24.14" LON: 80°41'45.30"  
 BOTTOM HOLE INFORMATION:  
 N: 235,680ft E: 1,666,907ft  
 LAT: 39°08'27.96" LON: 80°40'27.75"  
 WEST VIRGINIA COORDINATE SYSTEM OF 1927 NORTH ZONE. ZONE WAS DERIVED FROM MEASUREMENTS TAKEN WITH TRIMBLE GEOXT SUBMETER MAPPING GRADE GPS UNIT. PLAT ORIENTATION, CORNER, AND WELL REFERENCE TIE LINES ARE BASED ON GRID NORTH.

(NAD) 83 (UTM) ZONE 17 COORDS:  
 WELL 1H TOP HOLE INFORMATION:  
 N: 4,334,220m E: 526,288m  
 BOTTOM HOLE INFORMATION:  
 N: 4,332,495m E: 528,156m

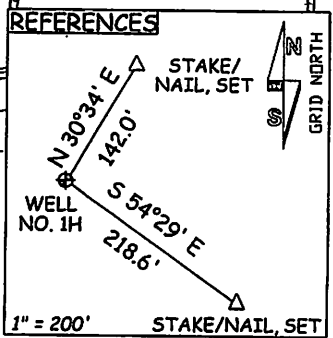
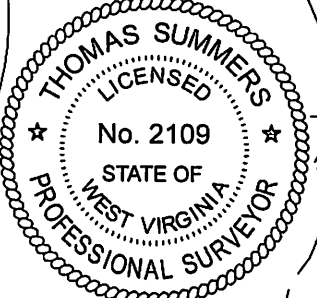
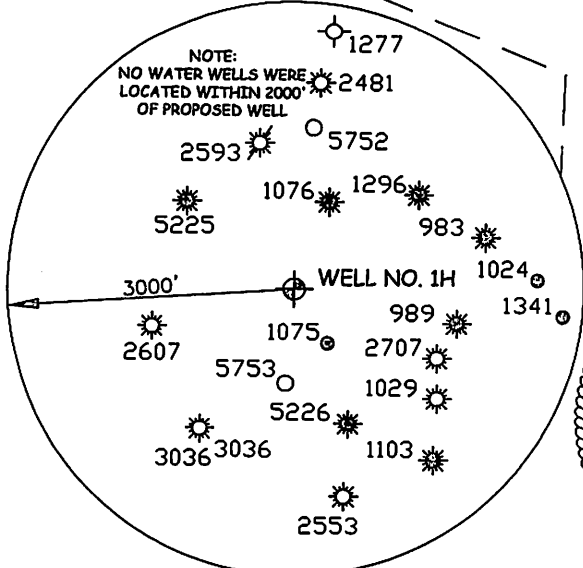
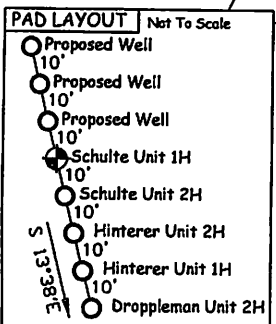

JOB # 12-079WA	I, THE UNDERSIGNED, HEREBY CERTIFY THAT THIS PLAT IS CORRECT TO THE BEST OF MY KNOWLEDGE AND BELIEF AND SHOWS ALL THE INFORMATION REQUIRED BY LAW AND THE REGULATIONS ISSUED AND PERSCRIBED BY THE DEPARTMENT OF ENVIRONMENTAL PROTECTION.	<b>LEGEND</b> - - - Surface Owner Boundary Lines +/- - - - Interior Surface Tracts +/- X Existing Fence Iron Rod, Found THOMAS SUMMERS P.S. 2109
DRAWING # SCHULTE1H		
SCALE 1" = 1000'	STATE OF WEST VIRGINIA, DIVISION OF ENVIRONMENTAL PROTECTION, OFFICE OF OIL AND GAS WILLLOW LAND SURVEYING PLLC 266 HUSHERS RUN RD PENNSBORO WEST VIRGINIA 26415	DATE 10/09/12
MINIMUM DEGREE OF ACCURACY SUBMETER		OPERATOR'S WELL # SCHULTE UNIT #1H
PROVEN SOURCE OF ELEV. SUBMETER MAPPING GRADE GPS	WELL TYPE: OIL <input type="checkbox"/> GAS <input checked="" type="checkbox"/> LIQUID INJECTION <input type="checkbox"/> WASTE DISPOSAL <input type="checkbox"/>	API WELL # 47 - 017 - 0616546A
STATE OF WEST VIRGINIA DEPARTMENT OF ENERGY DIVISION OF OIL AND GAS	(IF "GAS") PRODUCTION <input checked="" type="checkbox"/> STORAGE <input type="checkbox"/> DEEP <input type="checkbox"/> SHALLOW <input checked="" type="checkbox"/>	STATE COUNTY PERMIT
WELL TYPE: OIL <input type="checkbox"/> GAS <input checked="" type="checkbox"/> LIQUID INJECTION <input type="checkbox"/> WASTE DISPOSAL <input type="checkbox"/>	LOCATION: ELEVATION 1218' WATERSHED TRIBUTARY OF TOMS FORK	DIANNA STAMPER CT CORPORATION SYSTEM 5400 D BIG TYLER ROAD CHARLESTON, WV 25313
QUADRANGLE NEW MILTON 7.5'	DISTRICT NEW MILTON COUNTY DODDRIDGE	DESIGNATED AGENT ADDRESS
SURFACE OWNER JOHN F. ERWIN	ACREAGE 104 ACRES +/-	ADDRESS
OIL & GAS ROYALTY OWNER JOHN F. ERWIN ET AL; WM. SCHULTE ET AL; CLARENCE I. BUSH ET AL; O.C. HAUGHT ET AL; EMMA DROPPLEMAN ET AL	LEASE ACREAGE 104 ACRES +/-; 94 ACRES +/-; 52.25 ACRES +/-; 225 ACRES +/-; 106 ACRES +/-	FORM WW-6 DENVER, CO 80202
PROPOSED WORK: DRILL <input checked="" type="checkbox"/> CONVERT <input type="checkbox"/> DRILL DEEPER <input type="checkbox"/> REDRILL <input type="checkbox"/> FRACTURE OR STIMULATE <input checked="" type="checkbox"/> PLUG OFF OLD FORMATION <input type="checkbox"/> PERFORATE NEW FORMATION <input checked="" type="checkbox"/> OTHER PHYSICAL CHANGE IN WELL (SPECIFY)	PLUG & ABANDON CLEAN OUT & REPLUG	
TARGET FORMATION MARCELLUS	ESTIMATED DEPTH 7,300' TVD 15,500' MD	

01/25/2013

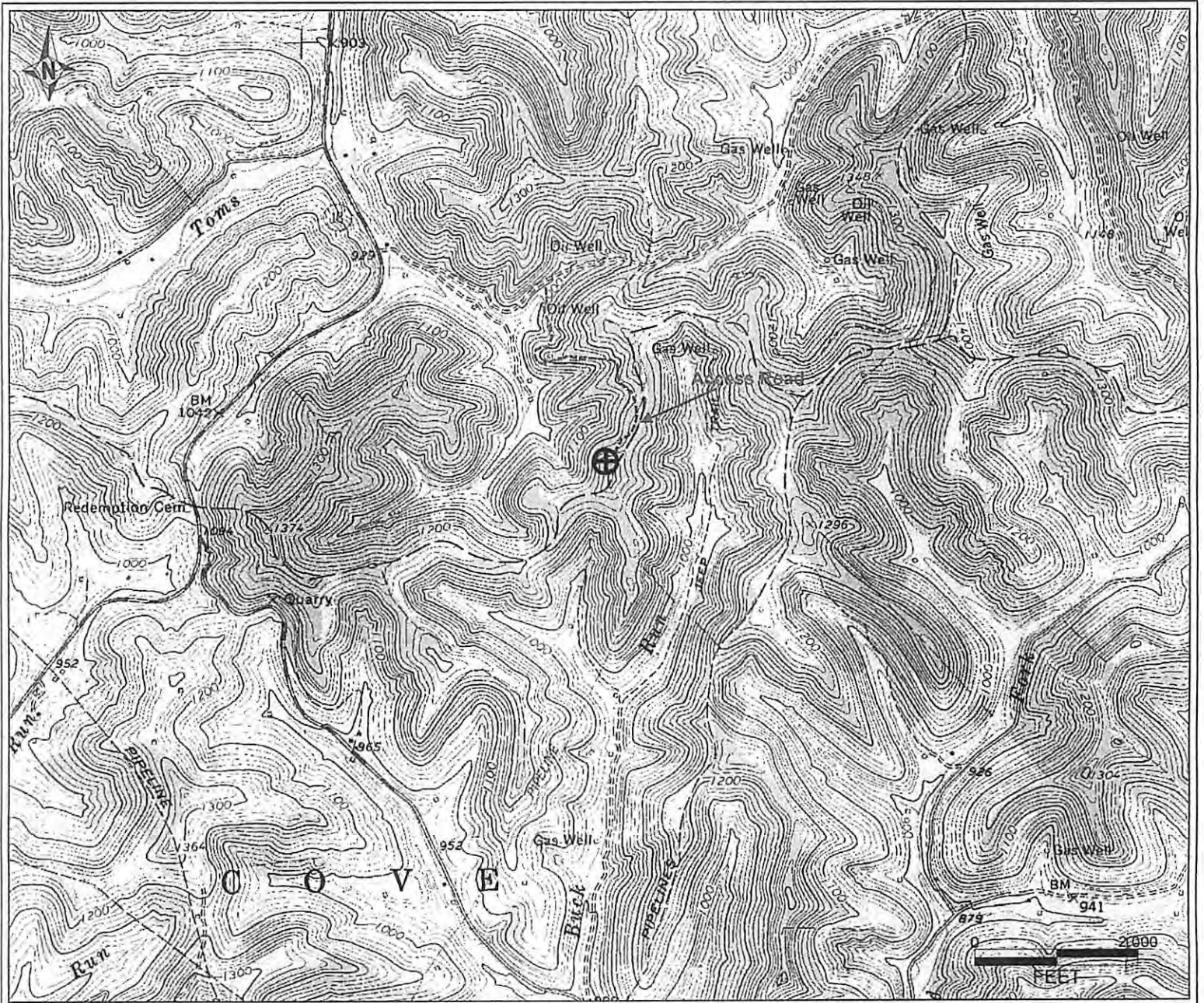

PETRA 3/27/2012 4:45:21 PM

17-06165

Antero Resources Corporation
APPALACHIAN BASIN
SCHULTE UNIT 1H
Doddridge County
REMARKS QUADRANGLE: NEW MILTON WATERSHED: TRIB. OF TOMS FORK DISTRICT: NEW MILTON
Date: 9/12/2012