

Antero Resources
Well No. Oneacre Unit 2H
As-Drilled Plat
Antero Resources Corporation

Line	Bearing	Distance
L1	N 86°50' E	896.1'
L2	N 83°35' W	1227.2'
L3	N 63°18' W	1501.7'
L4	N 19°27' E	1885.3'

(+) Denotes location of well on United States topographic maps

7,551' to Top Hole

1,912' to Bottom Hole

LATITUDE 39 - 15 - 00

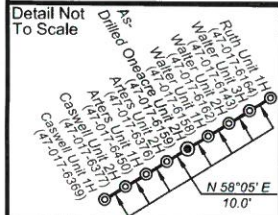

Par	Owner	DB/Pq	Acres
1	Lucille Devericks	WB42/159	23.0
2	Billy J. Devericks		
3	Robert & Holly Davis	247/672	0.79
4	Dave & Beatrice Kearns	263/40	2.0
5	Darrell R. Richards	281/289	9.35
6	Charles D. Ball	241/504	5.0
7	Wm. & Leslie Westfall	244/355	0.91
8	Don & Charlotte Henrey	294/81	69.57
2	Mikasa T. Ash	263/294	4.88

Notes:
West Virginia Coordinate System of 1927, North Zone based upon Differential GPS Measurements.
 Well No. Oneacre Unit 2H Top Hole coordinates are
 N: 273,026.41 Latitude: 39°14'40.85"
 E: 1,697,455.47 Longitude: 80°34'05.70"
 Bottom Hole coordinates are
 N: 266,488.27 Latitude: 39°13'36.89"
 E: 1,703,094.31 Longitude: 80°32'53.06"
UTM Zone 17, NAD 1983
 Top Hole Coordinates: N: 4,344,028.232m E: 537,272.593m
 Bottom Hole Coordinates: N: 4,342,065.034m E: 539,023.706m
 Plat orientation and corner and well references are based upon the grid north meridian.
 Well location references are based upon the magnetic meridian.

Top Hole coordinates verified by survey grade GPS.
 As-drilled data and information was provided by Antero Resources Corporation.
 Allegheny Surveys, Inc. (ASI) is not certifying the data and information provided. ASI is not responsible for any errors or inaccuracies with the data and information that has been provided.

- Legend**
- Proposed gas well
 - Found corner, as noted
 - County Route
 - Surface boundary (approx.)
 - Existing Road
 - Interior surface tracts (approx.)
 - Creek or Drain

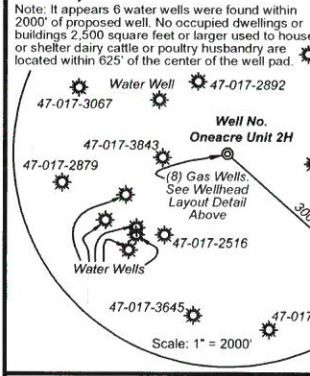
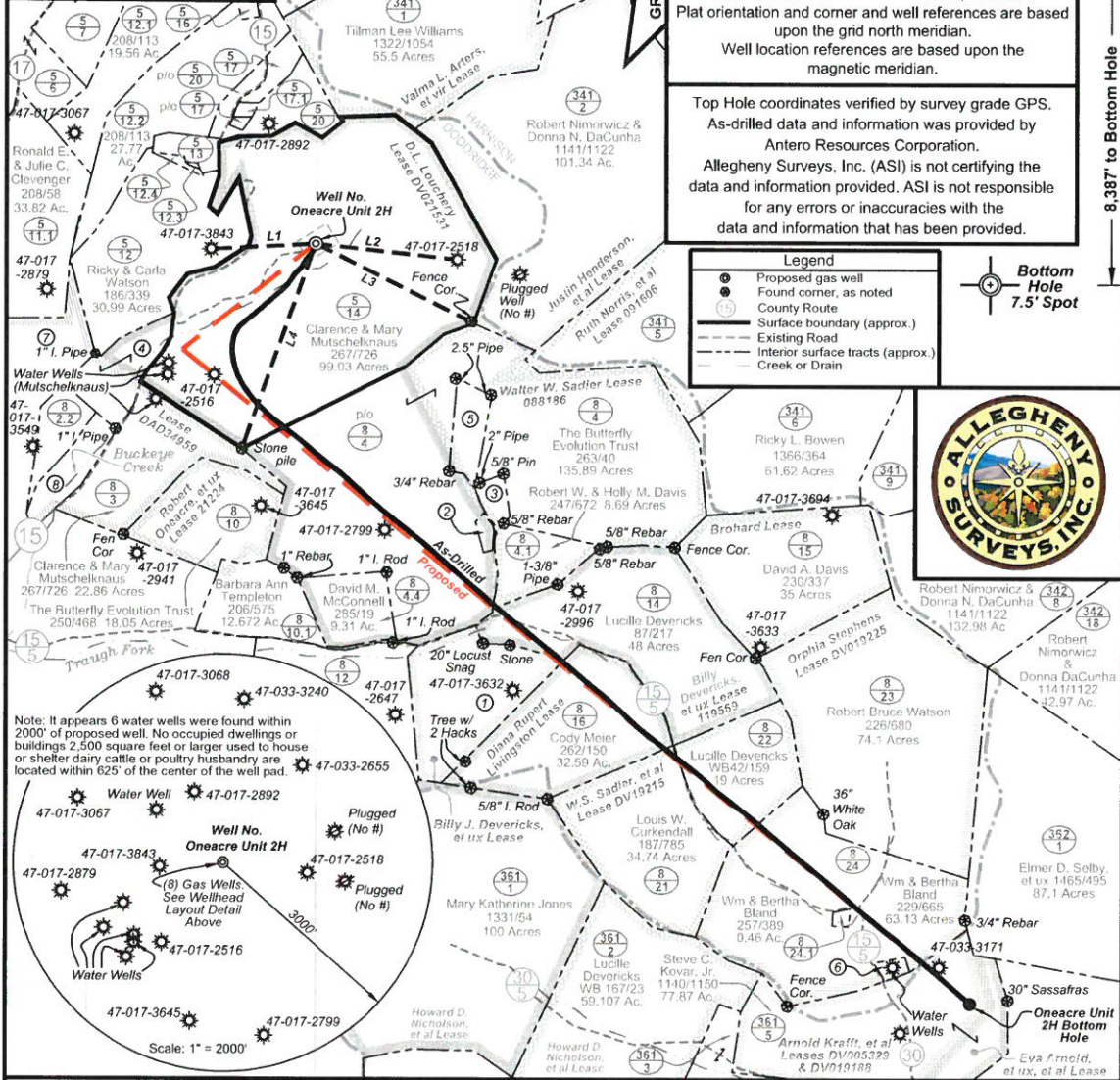

FILE NO: 132-30-G-12
 DRAWING NO: Oneacre 2H As-Drilled Plat
 SCALE: 1" = 1200'
 MINIMUM DEGREE OF ACCURACY: Submeter
 PROVEN SOURCE OF ELEVATION: WVDOT, Bridgeport, WV

STATE OF WEST VIRGINIA
DEPARTMENT OF ENVIRONMENTAL PROTECTION
OFFICE OF OIL AND GAS

DATE: March 27, 2015
 OPERATOR'S WELL NO. Oneacre Unit 2H
 API WELL NO: 47-017-06159
 STATE COUNTY PERMIT

WELL TYPE: OIL GAS LIQUID INJECTION WASTE DISPOSAL
 (IF GAS) PRODUCTION: STORAGE DEEP SHALLOW
 LOCATION: ELEVATION: Existing Grade - 1045' Proposed Grade - 1050' WATERSHED: Headwaters Middle Island Creek QUADRANGLE: Big Isaac
 DISTRICT: Greenbrier COUNTY: Doddridge
 SURFACE OWNER: Clarence & Mary Mutschelknaus W. S. Sadler, et al; Orphia Stephens Diana Rupert Livingston; Arnold Krafft, et al DVO19225; DVO19215 DVO05329 & DVO19188 ACREAGE: 99.03
 ROYALTY OWNER: D. L. Louchery; Walter W. Sadler; Billy Devericks, et ux LEASE NO: DV021531; 088186; 119569 ACREAGE: 172; 85.25; 48; 54
 PROPOSED WORK: DRILL CONVERT DRILL DEEPER FRACTURE OR STIMULATE PLUG OFF OLD FORMATION
 PERFORATE NEW FORMATION OTHER PHYSICAL CHANGE IN WELL (SPECIFY) As-Drilled
 PLUG AND ABANDON CLEAN OUT AND REPLUG TARGET FORMATION: Marcellus Shale TVD 7,078'
 DEPTH: MD 15,827'

WELL OPERATOR: Antero Resources Corporation DESIGNATED AGENT: Dianna Stampler - CT Corporation System
 ADDRESS: 1615 Wynkoop Street ADDRESS: 5400 D Big Tyler Road
Denver, CO 80202 Charleston, WV 25313