

LATITUDE 39°12'30" 282'

5,566' TO BOTTOM HOLE
LATITUDE 39°12'30"

LONGITUDE 80°42'30"

10,957'

LONGITUDE 80°42'30"

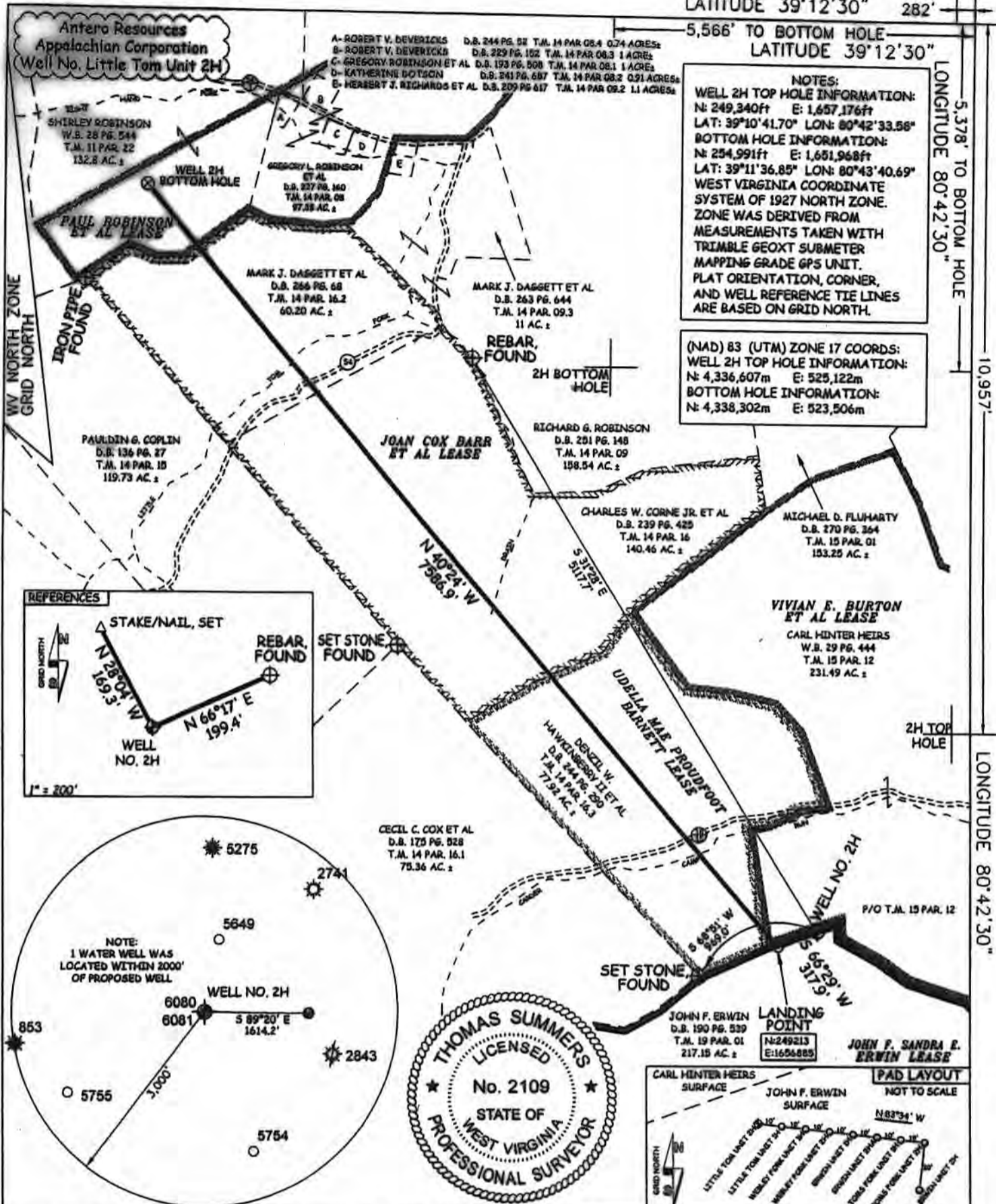

JOB # 12-069WA
DRAWING # LITTLE TOM 2H
SCALE 1" = 1000'
MINIMUM DEGREE OF ACCURACY SUBMETER
PROVEN SOURCE OF ELEV. SUBMETER MAPPING GRADE GPS
STATE OF WEST VIRGINIA DEPARTMENT OF ENERGY DIVISION OF OIL AND GAS
WELL TYPE: OIL ___ GAS X LIQUID INJECTION ___ WASTE DISPOSAL ___
(IF "GAS") PRODUCTION X STORAGE ___ DEEP ___ SHALLOW X
LOCATION: ELEVATION 1,227' WATERSHED TOMS FORK
QUADRANGLE NEW MILTON 7.5' DISTRICT NEW MILTON COUNTY RODDRIDGE
SURFACE OWNER JOHN F. ERWIN ACREAGE 217.15 ACRES +/-
OIL & GAS ROYALTY OWNER JOHN F. & SANDRA E. ERWIN; VIVIAN E. BURTON ET AL.;
UDELLA MAE PROUDFOOT BARNETT; JOAN COX BARR ET AL.; PAUL ROBINSON ET AL. LEASE ACREAGE 218 ACRES +/-; 241 ACRES +/-; 83.109 ACRES +/-; 209,549 ACRES +/-; 80 ACRES +/-
PROPOSED WORK: DRILL X CONVERT ___ DRILL DEEPER ___ REDRILL ___ FRACTURE OR STIMULATE X
PLUG OFF OLD FORMATION ___ PERFORATE NEW FORMATION X OTHER PHYSICAL CHANGE IN WELL (SPECIFY) ___
TARGET FORMATION MARCELLUS ESTIMATED DEPTH 7,100 TVD 15,000' MD
WELL OPERATOR ANTERO RESOURCES APPALACHIAN CORP. DESIGNATED AGENT CT CORPORATION SYSTEM
ADDRESS 1925 17TH STREET ADDRESS 5400 D BIG TYLER ROAD
FORM WW-6 DENVER, CO 80202 CHARLESTON, WV 25309

I THE UNDERSIGNED, HEREBY CERTIFY THAT THIS PLAT IS CORRECT TO THE BEST OF MY KNOWLEDGE AND BELIEF AND SHOWS ALL THE INFORMATION REQUIRED BY LAW AND THE REGULATIONS ISSUED AND DESCRIBED BY THE DEPARTMENT OF ENVIRONMENTAL PROTECTION.

STATE OF WEST VIRGINIA, DIVISION OF ENVIRONMENTAL PROTECTION, OFFICE OF OIL AND GAS
WILLOW LAND SURVEYING PLLC
220 MASONIC AVE. PENNSBORO WEST VIRGINIA 26415

DATE 09/14/12
OPERATOR'S WELL# LITTLE TOM UNIT #2H
API WELL # 47 - 017 - 6152 H6A
STATE COUNTY PERMIT
CANCELLED
DIANNA STAMPER
CT CORPORATION SYSTEM
CHARLESTON, WV 25309

09/13/2015