

LATITUDE 39°25'00"

10,399'

LATITUDE 39°25'00"

1,291' TO BOTTOM HOLE

Antero Resources
Appalachian Corporation
Well No. Statler Unit 2H

(NAD) 83 (UTM) ZONE 17 COORDS:
WELL 2H TOP HOLE INFORMATION:
N: 4,359,756m E: 536,318m
BOTTOM HOLE INFORMATION:
N: 4,362,255m E: 535,494m

2-H BOTTOM HOLE

PAD LAYOUT

NOT TO SCALE

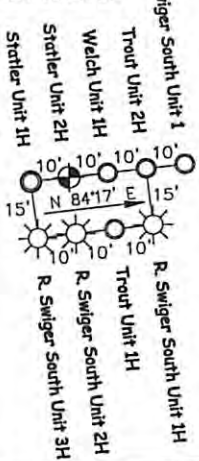

NOTES:
WELL 2H TOP HOLE INFORMATION:
N: 324,688ft E: 1,695,184ft
LAT: 39°23'11.17" LON: 80°34'42.45"
BOTTOM HOLE INFORMATION:
N: 332,934ft E: 1,692,615ft
LAT: 39°24'32.36" LON: 80°35'16.44"
WEST VIRGINIA COORDINATE
SYSTEM OF 1927 NORTH ZONE.
ZONE WAS DERIVED FROM
MEASUREMENTS TAKEN WITH
TRIMBLE GEOXT SUBMETER
MAPPING GRADE GPS UNIT.
PLAT ORIENTATION, CORNER,
AND WELL REFERENCE TIE LINES
ARE BASED ON GRID NORTH.

REFERENCES

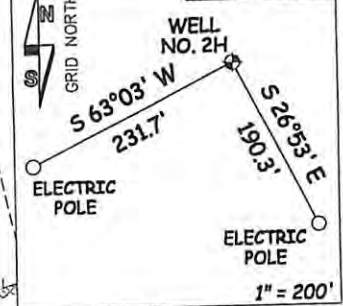

2-H TOP HOLE

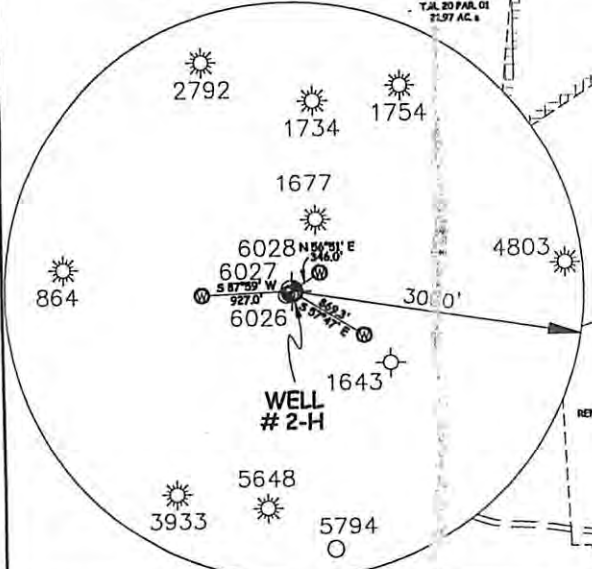

WY NORTH ZONE GRID NORTH

2,796' TO BOTTOM HOLE

LONGITUDE 80°35'00"

LONGITUDE 80°32'30"

JOB # 12-040WA
DRAWING # STATLERUNIT2HR
SCALE 1" = 1000'
MINIMUM DEGREE OF ACCURACY SUBMETER
PROVEN SOURCE OF ELEV. SUBMETER MAPPING GRADE GPS

I, THE UNDERSIGNED, HEREBY CERTIFY THAT THIS PLAT IS CORRECT TO THE BEST OF MY KNOWLEDGE AND BELIEF AND SHOWS ALL THE INFORMATION REQUIRED BY LAW AND THE REGULATIONS ISSUED AND PERMITTED BY THE DEPARTMENT OF ENVIRONMENTAL PROTECTION.



STATE OF WEST VIRGINIA, DIVISION OF ENVIRONMENTAL PROTECTION, OFFICE OF OIL AND GAS
WILLOW LAND SURVEYING PLLC
266 HUSHERS RUN RD PENNSBORO WEST VIRGINIA 26415

LEGEND
--- Surface Owner Boundary Lines +/-
--- Interior Surface Tracts +/-
X Existing Fence
O Found monument, as noted

DOUGLAS ROWE P.S. 2202
DATE 06/12/12
OPERATOR'S WELL # STATLER UNIT #2H
API WELL # 47 - 017 - 0613416A
STATE COUNTY PERMIT

STATE OF WEST VIRGINIA DEPARTMENT OF ENERGY DIVISION OF OIL AND GAS
WELL TYPE: OIL GAS LIQUID INJECTION WASTE DISPOSAL
(IF "GAS") PRODUCTION STORAGE DEEP SHALLOW
LOCATION: ELEVATION 880' WATERSHED PIKE FORK
QUADRANGLE FOLSOM 7.5' DISTRICT MCCLELLAN COUNTY DODDRIDGE
SURFACE OWNER RENDAL J. DOTSON ET AL ACREAGE 134.02 ACRES +/-
OIL & GAS ROYALTY OWNER W. DOTSON ET AL (21440); ASHCRAFT HEIRS ET AL; LEASE ACREAGE 108 ACRES +/-; 44 ACRES +/-
U. ASHCRAFT ET AL (20279); M. WELCH ET AL; LUTHER KILE HEIRS (20271); D. JONES ET AL 82 ACRES +/-; 9.75 ACRES +/-; 24 ACRES +/-; 68.25 ACRES +/-
PROPOSED WORK: DRILL CONVERT DRILL DEEPER REDRILL FRACTURE OR STIMULATE
PLUG OFF OLD FORMATION PERFORATE NEW FORMATION OTHER PHYSICAL CHANGE IN WELL
(SPECIFY) PLUG & ABANDON CLEAN OUT & REPLUG
TARGET FORMATION MARCELLUS ESTIMATED DEPTH 7,200' TVD 15,900' MD
WELL OPERATOR ANTERO RESOURCES APPALACHIAN CORP. DESIGNATED AGENT DIANNA STAMPER
ADDRESS 1625 17TH STREET ADDRESS 5400 D BIG TYLER ROAD
DENVER, CO 80202 CHARLESTON, WV 25313

17-06134

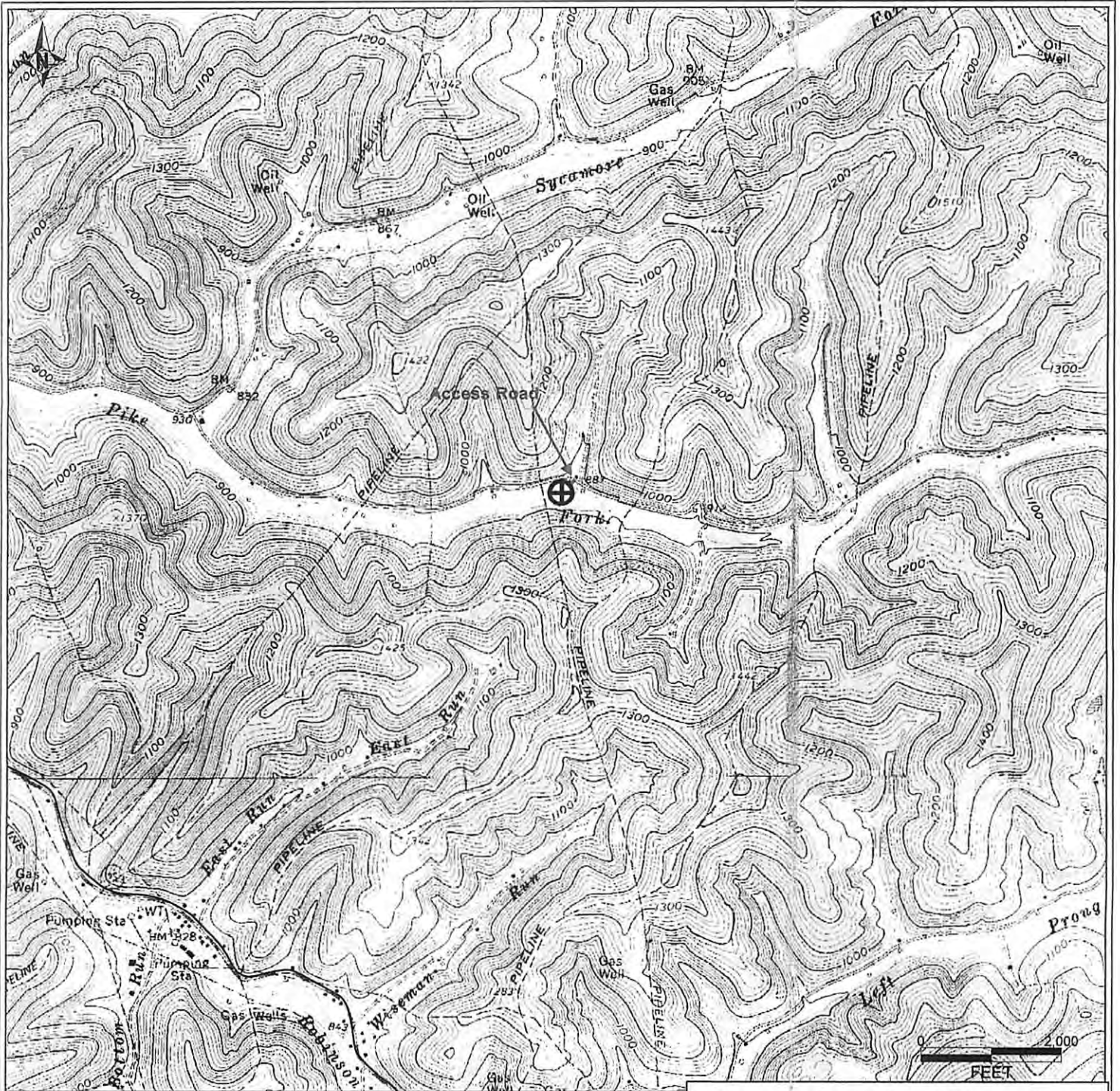

PETRA 6/21/2012 11:45:52 AM

Antero Resources Corporation

APPALACHIAN BASIN

Statler Unit 2H

Doddridge County

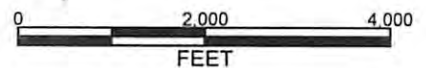

REMARKS
 QUADRANGLE: FOLSOM
 WATERSHED: PIKE FORK
 DISTRICT: MCCLELLAN

10/26/2012

Date: 6/21/2012

RECEIVED
 Office of Oil and Gas

AUG 1 2012

WV Department of
 Environmental Protection