

SURVEYED LONG. 80° 43' 37.9"
NAD 27 DECIMAL LONG : 80.72719

5,340'

LATITUDE 39° 15' 00"

**TARGA/MAXWELL LEASE
1400 ACRES ±
WELL NO.7**

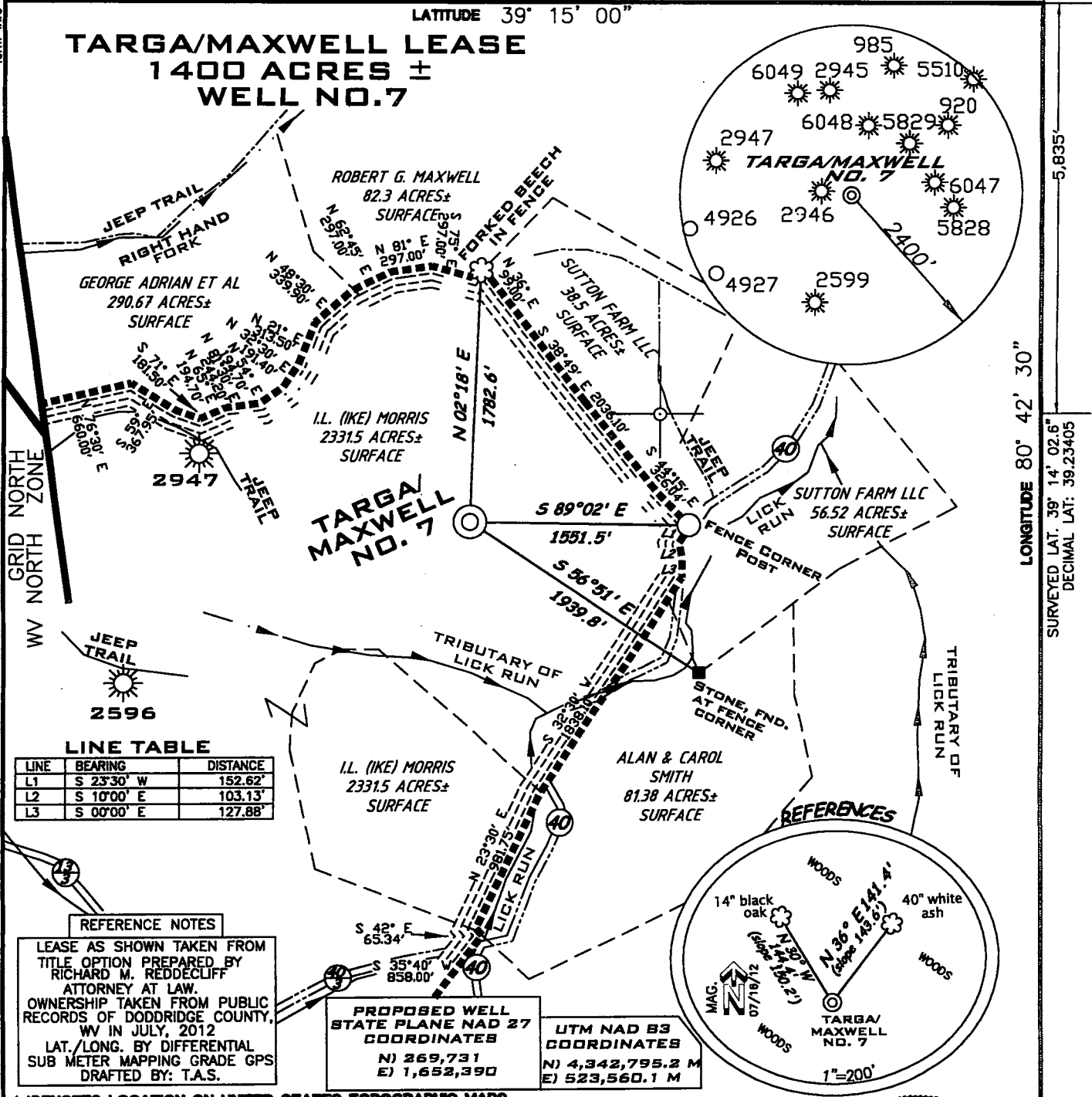

LINE TABLE

LINE	BEARING	DISTANCE
L1	S 23°30' W	152.62'
L2	S 10°00' E	103.13'
L3	S 00°00' E	127.88'

REFERENCE NOTES

LEASE AS SHOWN TAKEN FROM TITLE OPTION PREPARED BY RICHARD M. REDDECLIFF ATTORNEY AT LAW. OWNERSHIP TAKEN FROM PUBLIC RECORDS OF DODDRIDGE COUNTY, WV IN JULY, 2012. LAT./LONG. BY DIFFERENTIAL SUB METER MAPPING GRADE GPS DRAFTED BY: T.A.S.

PROPOSED WELL STATE PLANE NAD 27 COORDINATES
N) 269,731
E) 1,652,390

UTM NAD 83 COORDINATES
N) 4,342,795.2 M
E) 523,560.1 M

REFERENCES

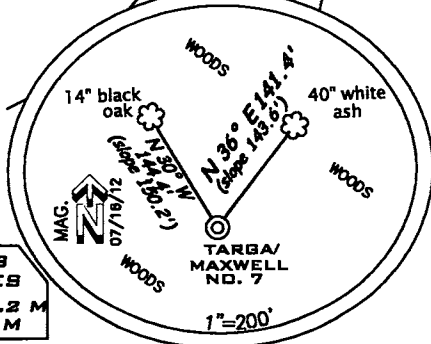

(+) DENOTES LOCATION ON UNITED STATES TOPOGRAPHIC MAPS

FILE NUMBER 080450
DRAWING NUMBER WP7(WB1B-4)
SCALE 1"=1000'
MINIMUM DEGREE OF ACCURACY 1/200
PROVEN SOURCE OF ELEVATION SUB METER MAPPING
GRADE GPS

I THE UNDERSIGNED HEREBY CERTIFY THAT THIS PLAT IS CORRECT TO THE BEST OF MY KNOWLEDGE AND BELIEF AND SHOWS ALL THE INFORMATION REQUIRED BY LAW AND THE REGULATIONS ISSUED AND PRESCRIBED BY THE DEPARTMENT OF ENVIRONMENTAL PROTECTION

P.S. 1006

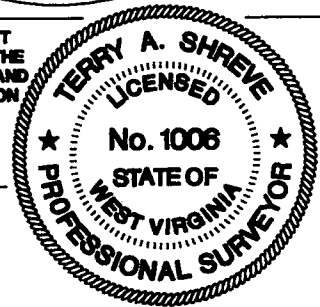
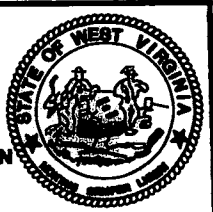

STATE OF WEST VIRGINIA
DIVISION OF ENVIRONMENTAL PROTECTION
OFFICE OF OIL AND GAS

DATE JULY 27, 2012
OPERATORS WELL NO. TARGA/MAXWELL No.7
API WELL NO. 47-017
STATE 06120 COUNTY PERMIT

WELL TYPE: OIL GAS LIQUID INJECTION WASTE DISPOSAL
(IF "GAS") PRODUCTION STORAGE DEEP SHALLOW

LOCATION ELEVATION 1,041' WATERSHED LICK RUN
DISTRICT NEW MILTON COUNTY DODDRIDGE

QUADRANGLE NEW MILTON 7.5 LEASE NUMBER _____

SURFACE OWNER I.L.(IKE) MORRIS ACREAGE 2331.5±
OIL & GAS ROYALTY OWNER PORTER MAXWELL SR. HEIRS ET AL LEASE ACREAGE 1400±

PROPOSED WORK: DRILL CONVERT DRILL DEEPER REDRILL FRACTURE OR STIMULATE PLUG OFF OLD FORMATION
PERFORATE NEW FORMATION OTHER PHYSICAL CHANGE (SPECIFY) _____

TARGET FORMATION GORDON ESTIMATED DEPTH 3,000'
PLUG & ABANDON CLEAN OUT & REPLUG

WELL OPERATOR KEY OIL COMPANY DESIGNATED AGENT JAN CHAPMAN
ADDRESS 22 GARTON PLAZA WESTON, WV 26452 ADDRESS 22 GARTON PLAZA WESTON, WV 26452

COUNTY NAME PERMIT

TARGA/MAXWELL WELL NO. 7

OK8 8-13-12

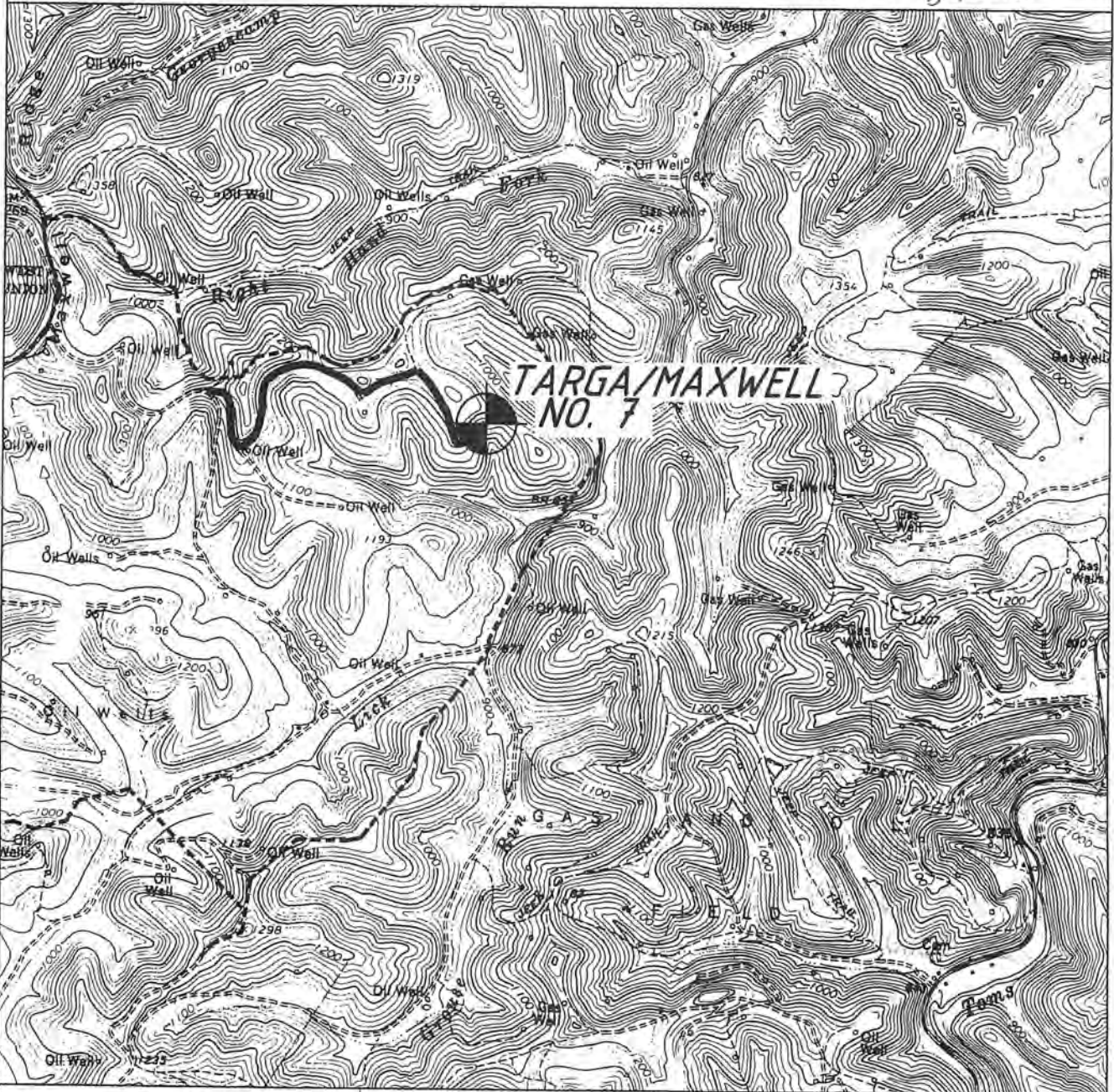

ANGLE RIGHT LAND SURVEYING, LLC PO BOX 681 GRANTSVILLE, WV 26147 (304) 354-0085 080450	OPERATOR	TOPO SECTION	WELL NAME
	KEY OIL COMPANY 22 GARTON PLAZA WESTON, WV 26452	NEW MILTON 7.5'	TARGA/MAXWELL NO.7
		SCALE:	DATE:
		1"=2000'	07/23/2012