

LATITUDE 39°25'00"

10,409'

LATITUDE 39°25'00" 1,387' TO BOTTOM HOLE

LONGITUDE 80°35'00"

4,236' TO BOTTOM HOLE

11,012'

LONGITUDE 80°32'30"

Antero Resources  
Appalachian Corporation  
Well No. Statler Unit 1H

WV NORTH ZONE  
GRID NORTH

**PAD LAYOUT**

NOT TO SCALE

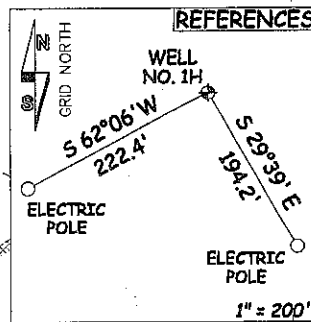
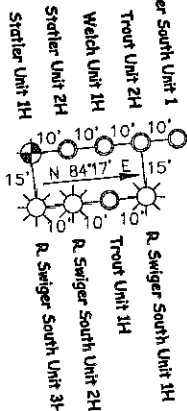

**REFERENCES**  
WELL NO. 1H  
ELECTRIC POLE  
ELECTRIC POLE  
1" = 200'

**1-H BOTTOM HOLE**  
(NAD) 83 (UTM) ZONE 17 COORDS:  
WELL 1H TOP HOLE INFORMATION:  
N: 4,359,755m E: 536,315m  
BOTTOM HOLE INFORMATION:  
N: 4,361,816m E: 535,466m

**NOTES:**  
WELL 1H TOP HOLE INFORMATION:  
N: 324,687ft E: 1,695,174ft  
LAT: 39°23'11.16" LON: 80°34'42.58"  
BOTTOM HOLE INFORMATION:  
N: 331,495ft E: 1,692,501ft  
LAT: 39°24'18.13" LON: 80°35'17.67"  
WEST VIRGINIA COORDINATE  
SYSTEM OF 1927 NORTH ZONE.  
ZONE WAS DERIVED FROM  
MEASUREMENTS TAKEN WITH  
TRIMBLE GEOXT SUBMETER  
MAPPING GRADE GPS UNIT.  
PLAT ORIENTATION, CORNER,  
AND WELL REFERENCE TIE LINES  
ARE BASED ON GRID NORTH.

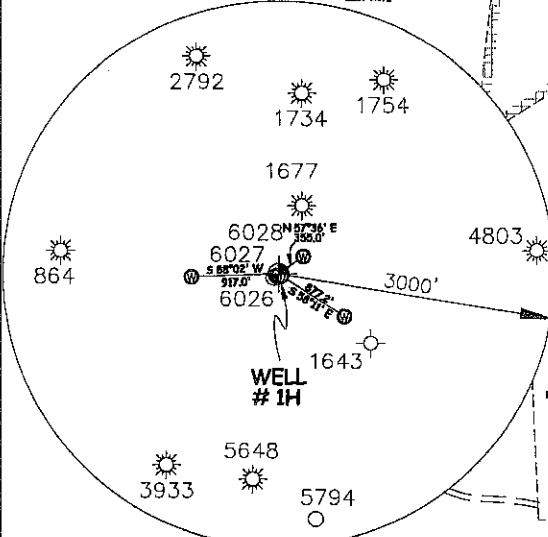
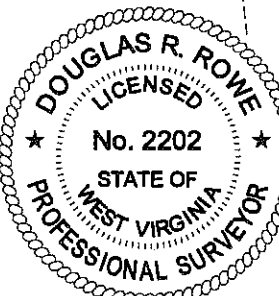

I THE UNDERSIGNED, HEREBY CERTIFY THAT THIS PLAT IS CORRECT TO THE BEST OF MY KNOWLEDGE AND BELIEF AND SHOWS ALL THE INFORMATION REQUIRED BY LAW AND THE REGULATIONS ISSUED AND PERSCRIBED BY THE DEPARTMENT OF ENVIRONMENTAL PROTECTION.



STATE OF WEST VIRGINIA, DIVISION  
OF ENVIRONMENTAL PROTECTION,  
OFFICE OF OIL AND GAS  
  
WILLOW LAND SURVEYING PLLC  
266 HUSHERS RUN RD PENNSBORO  
WEST VIRGINIA 26415

**LEGEND**  
--- Surface Owner Boundary Lines +/-  
--- Interior Surface Tracts +/-  
--- Existing Fence  
--- Found monument, as noted

DOUGLAS ROWE P.S. 2202  
DATE 06/12/12  
OPERATOR'S WELL# STATLER UNIT #1H  
API WELL # 47 - 017 - 06119H6A  
STATE COUNTY PERMIT

STATE OF WEST VIRGINIA DEPARTMENT OF ENERGY DIVISION OF OIL AND GAS  
WELL TYPE: OIL GAS  LIQUID INJECTION WASTE DISPOSAL  
(IF "GAS") PRODUCTION  STORAGE DEEP SHALLOW   
LOCATION: ELEVATION 880' WATERSHED PIKE FORK  
QUADRANGLE FOLSOM 7.5' DISTRICT MCCLELLAN COUNTY DODDRIDGE  
SURFACE OWNER RENDAL J. DOTSON ET AL ACREAGE 134.02 ACRES +/-  
OIL & GAS ROYALTY OWNER W. DOTSON ET AL (21440); O. COFFMAN ET AL (21679); LEASE ACREAGE 106 ACRES +/-; 12 ACRES +/-  
U. ASHCRAFT ET AL (20279); ED BROOME, INC. (21635); LUTHER KILE HEIRS (20271); D. JONES ET AL 82 ACRES +/-; 80 ACRES +/-; 24 ACRES +/-; 68.25 ACRES +/-  
PROPOSED WORK: DRILL  CONVERT DRILL DEEPER REDRILL FRACTURE OR STIMULATE   
PLUG OFF OLD FORMATION PERFORATE NEW FORMATION  OTHER PHYSICAL CHANGE IN WELL (SPECIFY)  
TARGET FORMATION MARCELLUS ESTIMATED DEPTH 7,200' TVD 15,500' MD  
WELL OPERATOR ANTERO RESOURCES APPALACHIAN CORP. DESIGNATED AGENT DIANNA STAMPER  
ADDRESS 1625 17TH STREET ADDRESS 5400 D BIG TYLER ROAD  
DENVER, CO 80202 CHARLESTON, WV 25313

08/31/2012

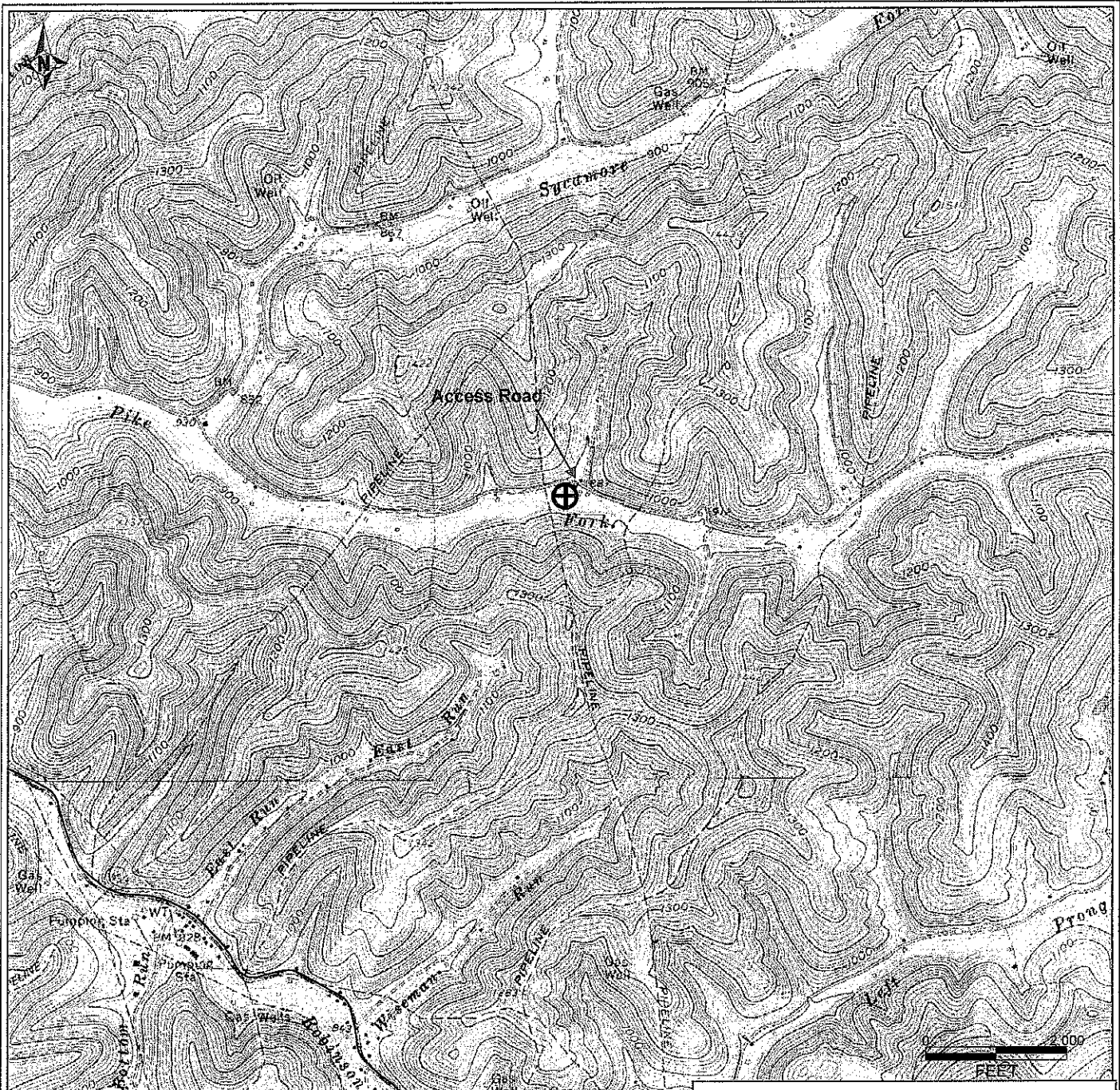

PETRA 6/21/2012 11:45:52 AM

<b>Antero Resources Corporation</b>
APPALACHIAN BASIN
Statler Unit 1H Doddridge County
REMARKS QUADRANGLE: FOLSOM WATERSHED: PIKE FORK DISTRICT: MCCLELLAN
Date: 6/21/2012

08/31/2012