

DEC. LONG. 80.70797
SURVEYED LONG. 80°42'28.7"

11,700'

LATITUDE 39° 15' 00"

LONGITUDE 80° 40' 00"

SURVEYED LAT. 39° 14' 00.1"
DEC. LAT. 39.23337

F. MAXWELL HEIRS LEASE

44.94 AC.± WELL NO. 2A

PROPOSED WELL STATE PLANE NAD 27 COORDINATES
N) 269410
E) 1657831

UTM NAD 83 COORDINATES
N) 4,342,724.9M
E) 525,219.3M

TM 8 PAR 4
J.H. LOWTHER HRS.
99.1 ACRES±
SURFACE

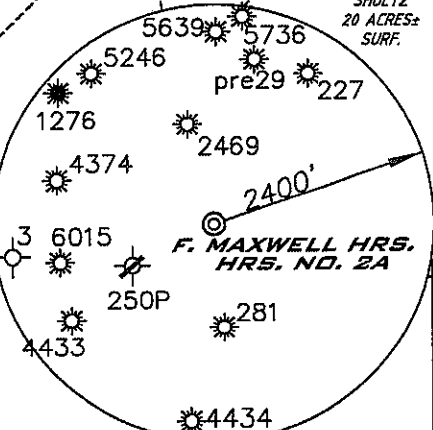
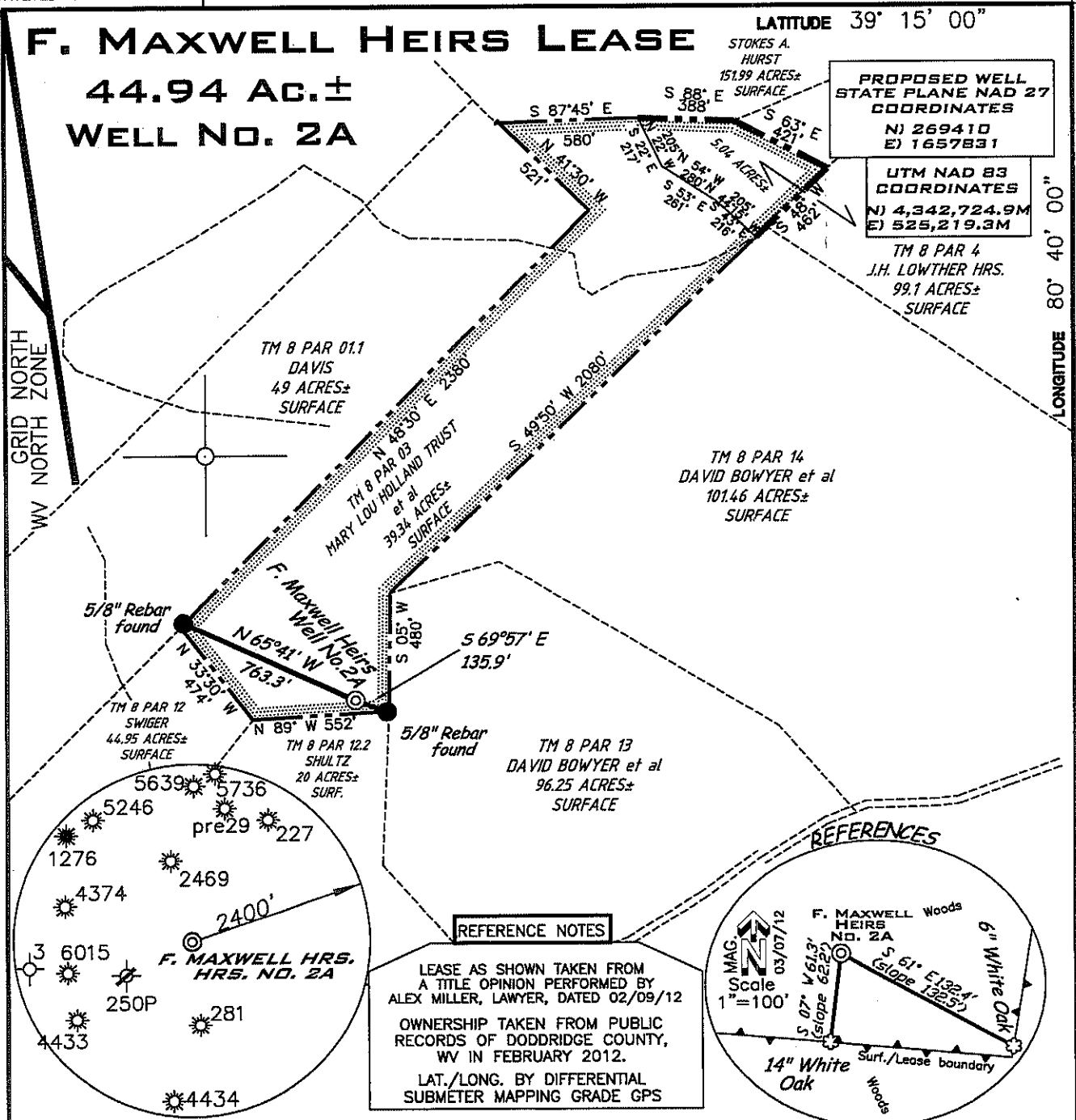

REFERENCE NOTES

LEASE AS SHOWN TAKEN FROM A TITLE OPINION PERFORMED BY ALEX MILLER, LAWYER, DATED 02/09/12

OWNERSHIP TAKEN FROM PUBLIC RECORDS OF DODDRIDGE COUNTY, WV IN FEBRUARY 2012.

LAT./LONG. BY DIFFERENTIAL SUBMETER MAPPING GRADE GPS

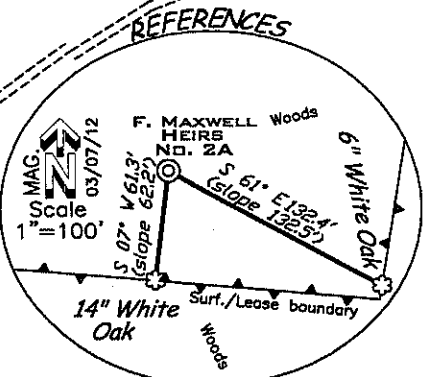

(+DENOTES LOCATION ON UNITED STATES TOPOGRAPHIC MAPS

FILE NUMBER	110546(WB13-71)
DRAWING NUMBER	110546_WP3
SCALE	1"=600'
MINIMUM DEGREE OF ACCURACY	1/200
PROVEN SOURCE OF ELEVATION	SUB-METER MAPPING GRADE GPS

I THE UNDERSIGNED HEREBY CERTIFY THAT THIS PLAT IS CORRECT TO THE BEST OF MY KNOWLEDGE AND BELIEF AND SHOWS ALL THE INFORMATION REQUIRED BY LAW AND THE REGULATIONS ISSUED AND PRESCRIBED BY THE DEPARTMENT OF ENVIRONMENTAL PROTECTION

P.S. 1006

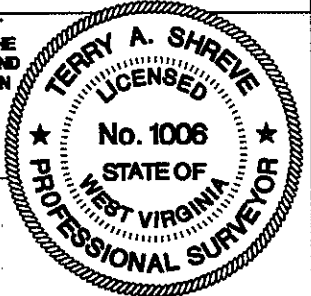

STATE OF WEST VIRGINIA
DIVISION OF ENVIRONMENTAL PROTECTION
OFFICE OF OIL AND GAS

DATE: MARCH 19, 2012
OPERATORS WELL NO.: F. MAXWELL NO.2A
API WELL NO. 47-017 06110
STATE COUNTY PERMIT

WELL TYPE: OIL ___ GAS LIQUID INJECTION ___ WASTE DISPOSAL ___
(IF "GAS") PRODUCTION STORAGE ___ DEEP ___ SHALLOW

LOCATION ELEVATION 1,248' WATERSHED TRIBUTARY OF TOMS FORK
DISTRICT NEW MILTON COUNTY DODDRIDGE
QUADRANGLE NEW MILTON 7.5' LEASE NUMBER

SURFACE OWNER MARY LOU HOLLAND TRUST et al ACREAGE 39.34 AC.±
OIL & GAS ROYALTY OWNER FRANKLIN MAXWELL HEIRS LIMITED PARTNERSHIP #1 LEASE ACREAGE 44.94 AC.±

PROPOSED WORK: DRILL ___ CONVERT DRILL DEEPER ___ REDRILL ___ FRACTURE OR STIMULATE ___ PLUG OFF OLD FORMATION ___
PERFORATE NEW FORMATION ___ OTHER PHYSICAL CHANGE (SPECIFY) _____

PLUG& ABANDON ___ CLEAN OUT REPLUG ___

TARGET FORMATION GORDON ESTIMATED DEPTH 3000'

WELL OPERATOR KEY OIL COMPANY DESIGNATED AGENT JAN CHAPMAN
ADDRESS 22 GARTON PLAZA, WESTON, WV 26452 ADDRESS 22 GARTON PLAZA, WESTON, WV 26452

COUNTY NAME PERMIT

05/25/2012

WW9

F. MAXWELL HRS. LEASE WELL NO. 2A

PAGE OF

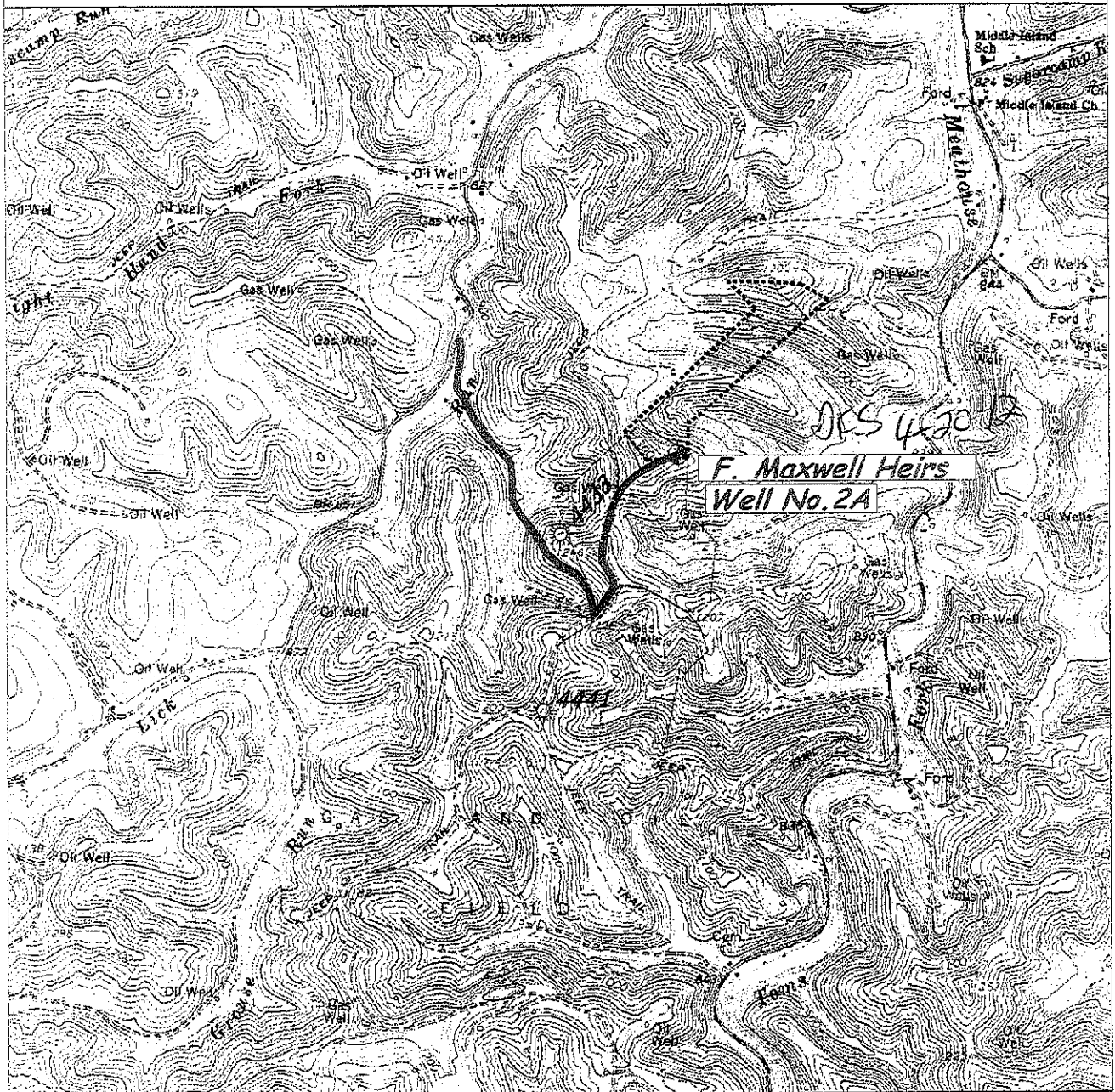

SINGLE RIGHT LAND SURVEYING, LLC PO BOX 881 GRANTSVILLE, WV 26147 (304) 854-0085 110544	OPERATOR	TOPO SECTION	WELL NAME
	KEY OIL COMPANY 22 GARTON PLAZA WESTON, WV 26452	NEW MILTON 7.5'	F. MAXWELL HRS. WELL NO. 2A
		SCALE: 1"=2000'	DATE: 03/20/2012