

DEC. LONG. 80.671135  
 SURVEYED LONG. 80°42'40.9"

855'

LATITUDE 39° 15' 00"

# G. P. BARLETT HEIRS LEASE

## 65 AC.±

### WELL NO. 2

PROPOSED WELL  
 STATE PLANE NAD 27  
 COORDINATES  
 N) 267455  
 E) 1656847

UTM NAD 83  
 COORDINATES  
 N) 4,342,124.4M  
 E) 524,929.3M

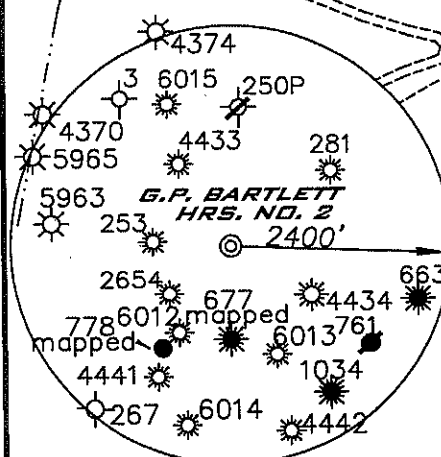
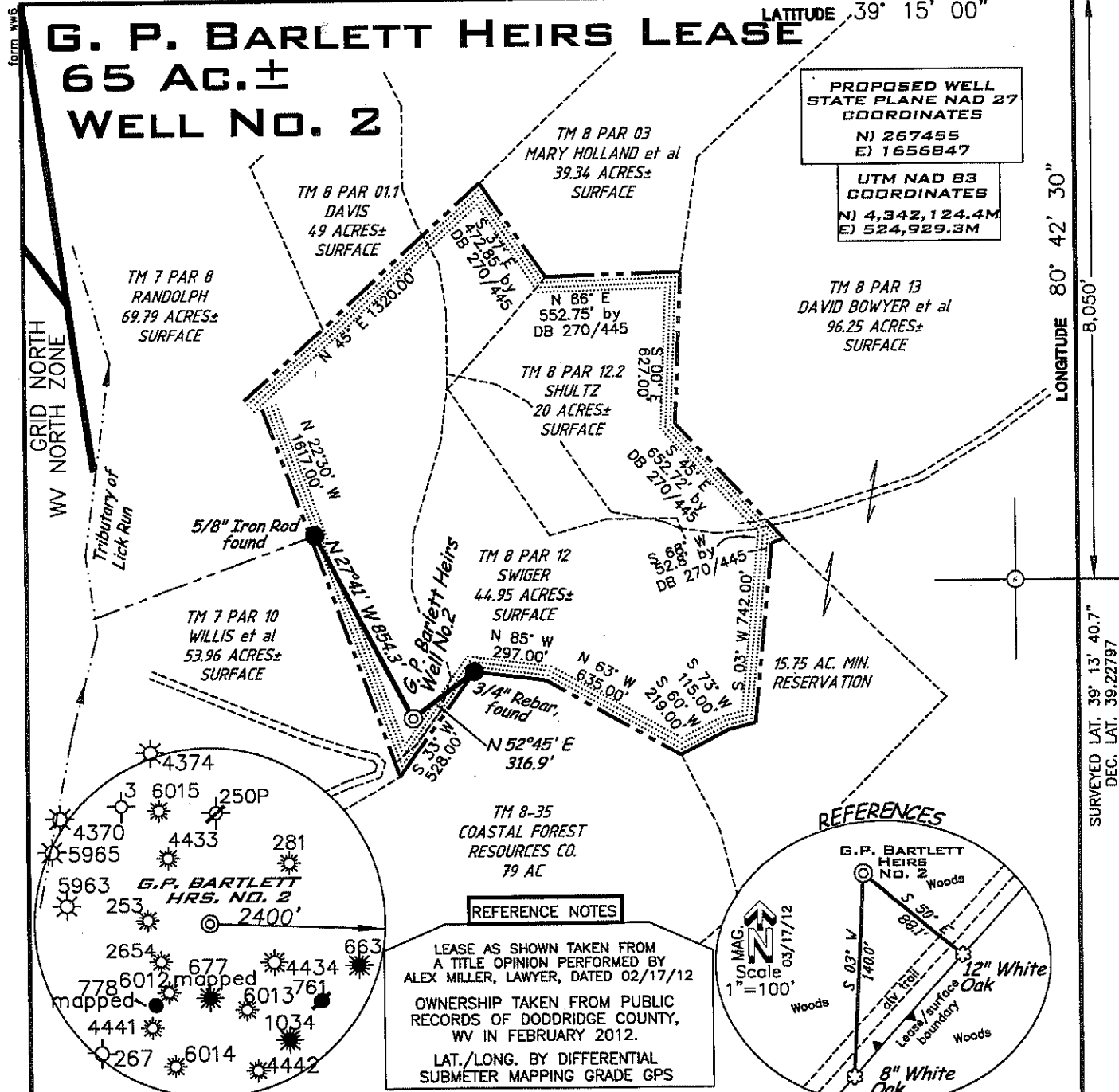

**REFERENCE NOTES**

LEASE AS SHOWN TAKEN FROM A TITLE OPINION PERFORMED BY ALEX MILLER, LAWYER, DATED 02/17/12

OWNERSHIP TAKEN FROM PUBLIC RECORDS OF DODDRIDGE COUNTY, WV IN FEBRUARY 2012.

LAT./LONG. BY DIFFERENTIAL SUBMETER MAPPING GRADE GPS

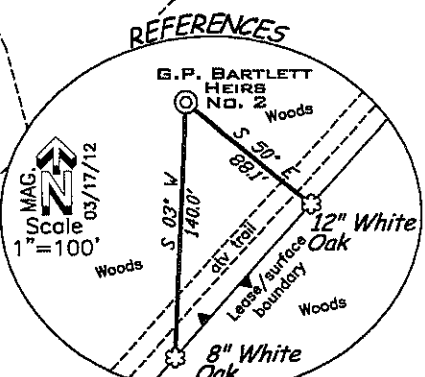

(H) DENOTES LOCATION ON UNITED STATES TOPOGRAPHIC MAPS

FILE NUMBER 110544(WB13-70)  
 DRAWING NUMBER 110544\_WP2  
 SCALE 1"=600'  
 MINIMUM DEGREE OF ACCURACY 1/200  
 PROVEN SOURCE OF ELEVATION SUB-METER MAPPING GRADE GPS

I THE UNDERSIGNED HEREBY CERTIFY THAT THIS PLAT IS CORRECT TO THE BEST OF MY KNOWLEDGE AND BELIEF AND SHOWS ALL THE INFORMATION REQUIRED BY LAW AND THE REGULATIONS ISSUED AND PRESCRIBED BY THE DEPARTMENT OF ENVIRONMENTAL PROTECTION

P.S. 1006 *Terry A. Shreve*

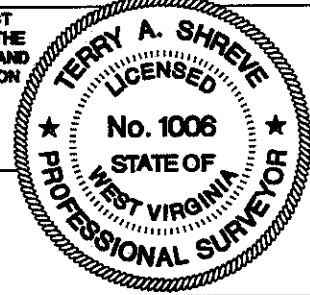
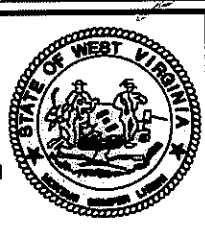

STATE OF WEST VIRGINIA  
 DIVISION OF ENVIRONMENTAL PROTECTION  
 OFFICE OF OIL AND GAS

DATE MARCH 19, 2012  
 OPERATORS WELL NO. G.P. BARLETT HEIRS NO. 2  
 API WELL NO. 47-017  
 STATE COUNTY PERMIT 06107

WELL TYPE: OIL \_\_\_ GAS  LIQUID INJECTION \_\_\_ WASTE DISPOSAL \_\_\_  
 (IF 'GAS') PRODUCTION  STORAGE \_\_\_ DEEP \_\_\_ SHALLOW

LOCATION ELEVATION 1,136' WATERSHED TRIBUTARY OF LICK RUN  
 DISTRICT NEW MILTON COUNTY DODDRIDGE  
 QUADRANGLE NEW MILTON 7.5' LEASE NUMBER

SURFACE OWNER ROBERT SWIGER ACREAGE 44.95 AC.±  
 OIL & GAS ROYALTY OWNER FERN BARTLETT et al LEASE ACREAGE 65 OF 80 AC.±

PROPOSED WORK: DRILL \_\_\_ CONVERT  DRILL DEEPER \_\_\_ REDRILL \_\_\_ FRACTURE OR STIMULATE \_\_\_ PLUG OFF OLD FORMATION \_\_\_  
 PERFORATE NEW FORMATION \_\_\_ OTHER PHYSICAL CHANGE (SPECIFY)

TARGET FORMATION GORDON ESTIMATED DEPTH 3000'  
 WELL OPERATOR KEY OIL COMPANY DESIGNATED AGENT JAN CHAPMAN  
 ADDRESS 22 GARTON PLAZA, WESTON, WV 26452 ADDRESS 22 GARTON PLAZA, WESTON, WV 26452

COUNTY NAME PERMIT

WELL NO. 2

RECEIVED  
Office of Oil & Gas

4-2-2012



ANGLE RIGHT LAND SURVEYING, LLC PO BOX 681 BRANTSVILLE, WV 26147 (304) 654-0065 110544	OPERATOR	TOPO SECTION	WELL NAME
	KEY OIL COMPANY 22 GARTON PLAZA WESTON, WV 26452	NEW MILTON 7.5'	G. P. BARTLETT HRS. WELL NO. 2
		SCALE:	DATE:
		1"=2000'	03/20/2012