

DEC. LONG. 80.70308
SURVEYED LONG. 80°42'11.1"

10,315'

LATITUDE 39° 15' 00"

F. MAXWELL HEIRS LEASE

44.94 AC.±
WELL NO. 3A

STOKES A.
HURST
151.99 ACRES±
SURFACE

PROPOSED WELL
STATE PLANE NAD 27
COORDINATES
NJ 271644
E) 1659245

UTM NAD 83
COORDINATES
N) 4,343,412.9M
E) 525,638.7M

TM 8 PAR 4
J.H. LOWTHER HRS.
99.1 ACRES±
SURFACE

3.825'

LONGITUDE 80° 40' 00"

SURVEYED LAT. 39° 14' 22.4"
DEC. LAT. 39.23956

FORM 10/06

GRID NORTH
NORTH ZONE
WV NORTH ZONE

TM 8 PAR 011
DAVIS
49 ACRES±
SURFACE

TM 8 PAR 13
MARY LOU HOLLAND TRUST
et al
39.34 ACRES±
SURFACE

TM 8 PAR 14
DAVID BOWYER et al
101.46 ACRES±
SURFACE

TM 8 PAR 13
DAVID BOWYER et al
96.25 ACRES±
SURFACE

LINE	BEARING	DISTANCE
L1	N 44°15' W	204.60'
L2	N 54°00' W	280.50'
L3	N 22°00' W	204.60'
L4	S 22°00' E	217.00'
L5	S 53°00' E	261.00'
L6	S 43°00' E	216.00'

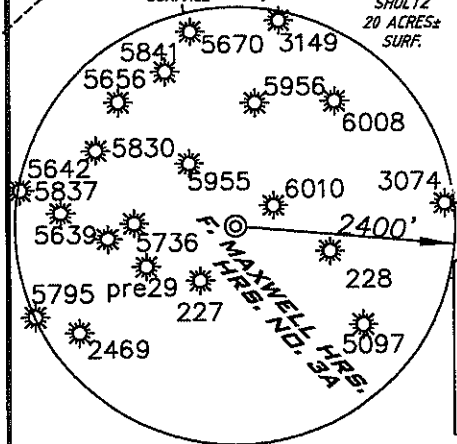

REFERENCE NOTES

LEASE AS SHOWN TAKEN FROM
A TITLE OPINION PERFORMED BY
ALEX MILLER, LAWYER, DATED 02/09/12
OWNERSHIP TAKEN FROM PUBLIC
RECORDS OF DODDRIDGE COUNTY,
WV IN FEBRUARY 2012.
LAT./LONG. BY DIFFERENTIAL
SUBMETER MAPPING GRADE GPS

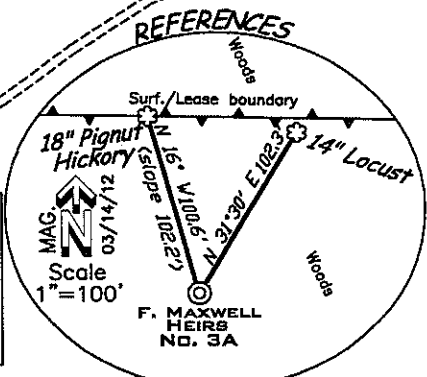

(+)-DENOTES LOCATION ON UNITED STATES TOPOGRAPHIC MAPS

FILE NUMBER 110546(WB13-73)
DRAWING NUMBER 110546_WP2
SCALE 1"=600'
MINIMUM DEGREE OF ACCURACY 1/200
PROVEN SOURCE OF ELEVATION SUB-METER MAPPING GRADE GPS

I THE UNDERSIGNED HEREBY CERTIFY THAT THIS PLAT IS CORRECT TO THE BEST OF MY KNOWLEDGE AND BELIEF AND SHOWS ALL THE INFORMATION REQUIRED BY LAW AND THE REGULATIONS ISSUED AND PRESCRIBED BY THE DEPARTMENT OF ENVIRONMENTAL PROTECTION

P.S. 1006
Terry A. Shreve

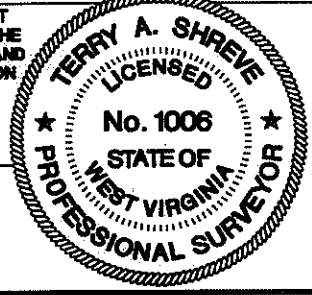

STATE OF WEST VIRGINIA
DIVISION OF ENVIRONMENTAL PROTECTION
OFFICE OF OIL AND GAS

DATE: MARCH 20, 2012
OPERATORS WELL NO. F. MAXWELL NO.3A
API WELL NO. 47-017 06105
STATE COUNTY PERMIT

WELL TYPE: OIL ___ GAS LIQUID INJECTION ___ WASTE DISPOSAL ___
(IF "GAS") PRODUCTION STORAGE ___ DEEP ___ SHALLOW
LOCATION ELEVATION 1,259' WATERSHED TRIBUTARY OF TOMS FORK
DISTRICT NEW MILTON COUNTY DODDRIDGE
QUADRANGLE NEW MILTON 7.5' LEASE NUMBER
SURFACE OWNER J.H. LOWTHER HRS. ACREAGE 5.04 AC.± OF 99.1 AC.±
OIL & GAS ROYALTY OWNER FRANKLIN MAXWELL HEIRS LIMITED PARTNERSHIP #1 LEASE ACREAGE 44.94 AC.±
PROPOSED WORK: DRILL ___ CONVERT DRILL DEEPER ___ REDRILL ___ FRACTURE OR STIMULATE ___ PLUG OFF OLD FORMATION ___
PERFORATE NEW FORMATION ___ OTHER PHYSICAL CHANGE (SPECIFY) _____
PLUG & ABANDON ___ CLEAN OUT/ REPLUG ___
TARGET FORMATION ALEXANDER ESTIMATED DEPTH 5,600'
WELL OPERATOR KEY OIL COMPANY DESIGNATED AGENT JAN CHAPMAN
ADDRESS 22 GARTON PLAZA, WESTON, WV 26452 ADDRESS 22 GARTON PLAZA, WESTON, WV 26452

COUNTY NAME
PERMIT

A.R.L.B

1706105

RECEIVED
Office of State

WW9

F. MAXWELL HRS. LEASE

PAGE OF

WELL NO. 3A

NO KNOWN WATER SAMPLE SITES WITHIN 1000 FT.



ANGLE RIGHT LAND SURVEYING, LLC PO BOX 681 GRANTSVILLE, WV 26147 (304) 864-0065 110544	OPERATOR	TOPO SECTION	WELL NAME
	KEY OIL COMPANY 22 GARTON PLAZA WESTON, WV 26452	NEW MILTON 7.5'	F. MAXWELL HRS. WELL NO. 3A
		SCALE: 1"=2000'	DATE: 03/20/2012

05/25/2012