

JOB # **12-012**
 DRAWING # **CRISLIPUNITP1H**
 SCALE **1" = 1000'**
 MINIMUM DEGREE OF ACCURACY **SUBMETER**
 PROVEN SOURCE OF ELEV. **SUBMETER MAPPING GRADE GPS**

I THE UNDERSIGNED, HEREBY CERTIFY THAT THIS PLAT IS CORRECT TO THE BEST OF MY KNOWLEDGE AND BELIEF AND SHOWS ALL THE INFORMATION REQUIRED BY LAW AND THE REGULATIONS ISSUED AND PERSCRIBED BY THE DEPARTMENT OF ENVIRONMENTAL PROTECTION.

STATE OF WEST VIRGINIA, DIVISION OF ENVIRONMENTAL PROTECTION, OFFICE OF OIL AND GAS

WILLOW LAND SURVEYING PLLC
 266 HUSHERS RUN RD PENNSBORO WEST VIRGINIA 26415



LEGEND
 - - - - - Surface Owner Boundary Lines +/-
 - x - x - Interior Surface Tracts +/-
 ⊕ Existing Fence
 ⊗ Found monument, as noted

DOUGLAS R. ROWE P.S. 2202

STATE OF WEST VIRGINIA DEPARTMENT OF ENERGY DIVISION OF OIL AND GAS

WELL TYPE: OIL GAS LIQUID INJECTION WASTE DISPOSAL
 (IF "GAS") PRODUCTION STORAGE DEEP SHALLOW
 LOCATION: ELEVATION **1,241'** WATERSHED **TOMS FORK & MEATHOUSE FORK**
 QUADRANGLE **NEW MILTON 7.5'** DISTRICT **NEW MILTON** COUNTY **DODDRIDGE**

SURFACE OWNER **ELTON D. WHITEHAIR ET AL** ACREAGE **105.86 ACRES +/-**
 OIL & GAS ROYALTY OWNER **FRANKLIN MAXWELL HEIRS ET AL; VIRGINIA ANN YOKE ET AL;** LEASE ACREAGE **580 ACRES +/-; 145 ACRES +/-**
MELVIN L. DAVIS, JR.; GARY CRISLIP ET AL; MARY K. POST ET VIR ET AL (21125); MARY K. POST ET VIR ET AL (21124) **115 ACRES +/-; 88 ACRES +/-; 119.23 ACRES +/-; 53 ACRES +/-**

PROPOSED WORK: DRILL CONVERT DRILL DEEPER REDRILL FRACTURE OR STIMULATE
 PLUG OFF OLD FORMATION PERFORATE NEW FORMATION OTHER PHYSICAL CHANGE IN WELL (SPECIFY) _____
 TARGET FORMATION **MARCELLUS** ESTIMATED DEPTH **7,400' TVD 16,600' MD**

WELL OPERATOR **ANTERO RESOURCES APPALACHIAN CORP.** DESIGNATED AGENT **DIANNA STAMPER**
 ADDRESS **1625 17TH STREET** ADDRESS **CT CORPORATION SYSTEM**
DENVER, CO 80202 **5400 D BIG TYLER ROAD**
CHARLESTON, WV 25313

17-6100

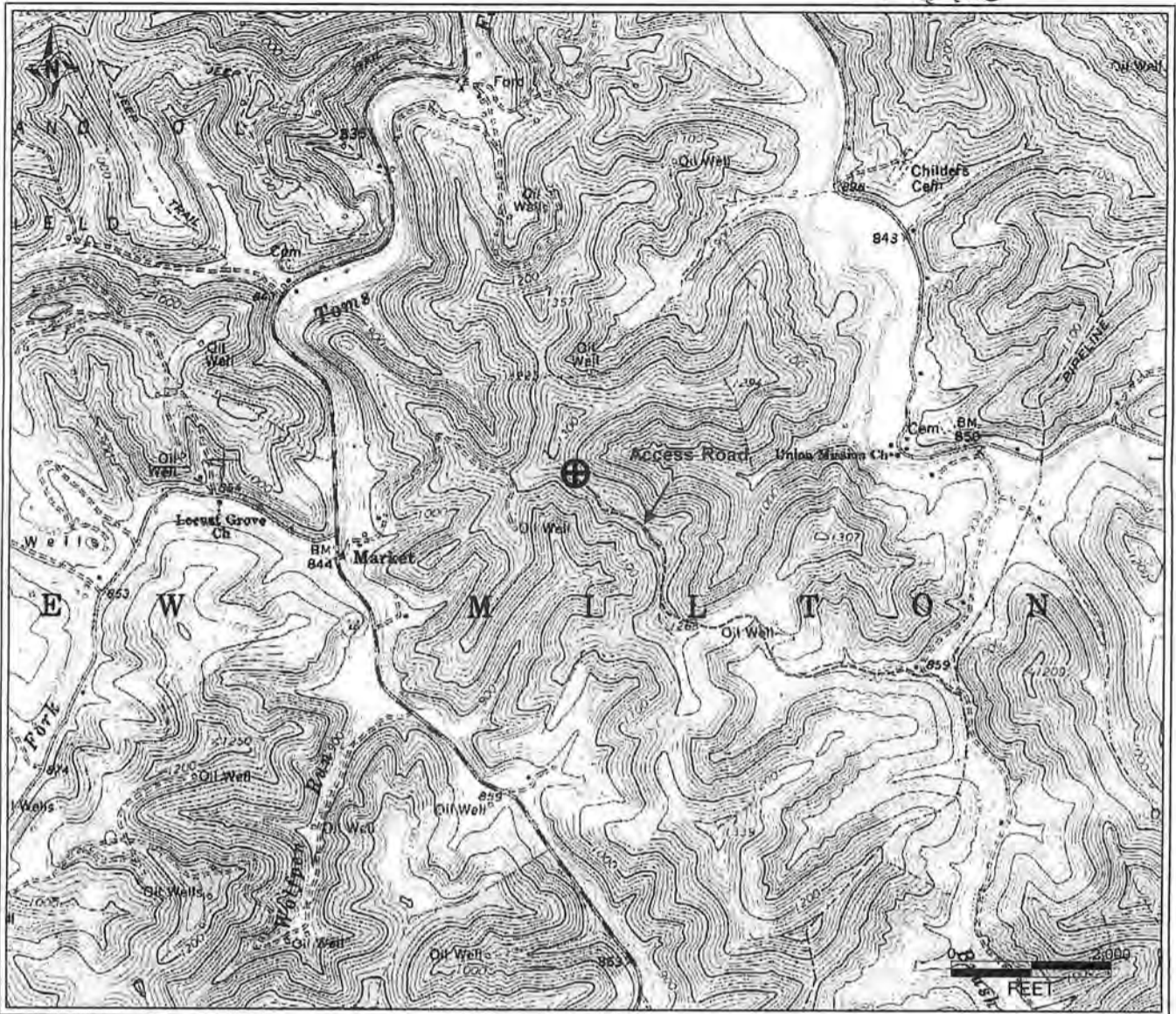

PETRA 3/27/2012 4:42:33 PM

Antero Resources Corporation

APPALACHIAN BASIN

Crislip Unit 1H
Doddridge County



REMARKS
QUADRANGLE: NEW MILTON
WATERSHED: TOMS FORK & MEATHOUSE FORK
DISTRICT: NEW MILTON

Date: 3/27/2012

RECEIVED
Office of Oil & Gas
APR 19 2012
WVD Department of
Environmental Protection