

DEC. LONG. 80.74235
SURVEYED LONG. 80°44'32.4"

9,640'

CAROLYN FARR LEASE

LATITUDE 39° 12' 30"

150 AC.± WELL NO. 4

**PROPOSED WELL
STATE PLANE NAD 27
COORDINATES**
N) 248,950
E) 1,647,809

**UTM NAD83
COORDINATES**
N) 4,336,440.9 M
E) 522,270.0 M

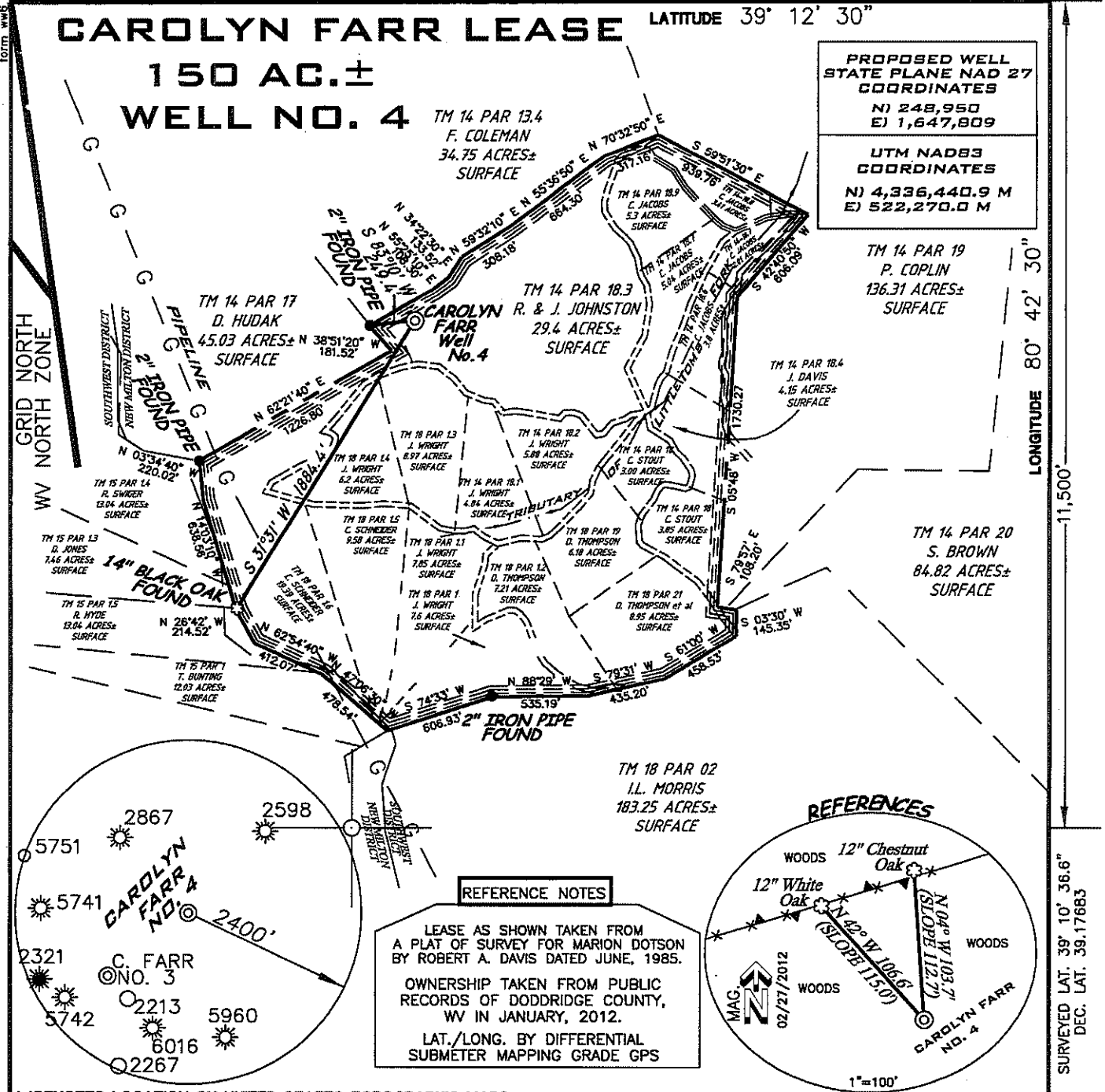

GRID NORTH
NORTH ZONE

LONGITUDE 80° 42' 30"

11,500

SURVEYED LAT. 39° 10' 36.6"
DEC. LAT. 39.17683

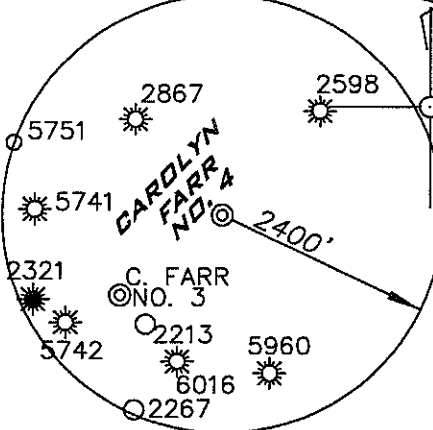

REFERENCE NOTES

LEASE AS SHOWN TAKEN FROM A PLAT OF SURVEY FOR MARION DOTSON BY ROBERT A. DAVIS DATED JUNE, 1985.

OWNERSHIP TAKEN FROM PUBLIC RECORDS OF DODDRIDGE COUNTY, WV IN JANUARY, 2012.

LAT./LONG. BY DIFFERENTIAL SUBMETER MAPPING GRADE GPS

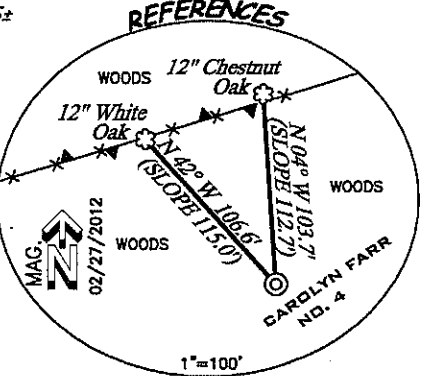

(+DENOTES LOCATION ON UNITED STATES TOPOGRAPHIC MAPS)

FILE NUMBER	100472 (WB13-69)
DRAWING NUMBER	100472_WP4
SCALE	1"=800'
MINIMUM DEGREE OF ACCURACY	1/200
PROVEN SOURCE OF ELEVATION	SUB-METER MAPPING GRADE GPS

I THE UNDERSIGNED HEREBY CERTIFY THAT THIS PLAT IS CORRECT TO THE BEST OF MY KNOWLEDGE AND BELIEF AND SHOWS ALL THE INFORMATION REQUIRED BY LAW AND THE REGULATIONS ISSUED AND PRESCRIBED BY THE DEPARTMENT OF ENVIRONMENTAL PROTECTION

P.S. 1008

[Signature]

LAND SURVEYING, L.L.C.
GRANTSVILLE, WV 26147
(304) 354-0063



STATE OF WEST VIRGINIA
DIVISION OF ENVIRONMENTAL PROTECTION
OFFICE OF OIL AND GAS



DATE: FEBRUARY 29, 2012

OPERATORS WELL NO. CAROLYN FARR NO. 4

API WELL NO. 47-017-06091

STATE COUNTY PERMIT

WELL TYPE: OIL ___ GAS LIQUID INJECTION ___ WASTE DISPOSAL ___
(IF "GAS") PRODUCTION STORAGE ___ DEEP ___ SHALLOW

LOCATION ELEVATION 1,272' WATERSHED LITTLE TOMS FORK

DISTRICT NEW MILTON COUNTY DODDRIDGE

QUADRANGLE NEW MILTON 7.5' LEASE NUMBER _____

SURFACE OWNER ROBERT AND LARRY JOHNSTON ACREAGE 29.45 AC±

OIL & GAS ROYALTY OWNER C.E. FARR et al LEASE ACREAGE 150 AC±

PROPOSED WORK: DRILL CONVERT ___ DRILL DEEPER ___ REDRILL ___ FRACTURE OR STIMULATE PLUG OFF OLD FORMATION ___
PERFORATE NEW FORMATION ___ OTHER PHYSICAL CHANGE (SPECIFY) _____

PLUG & ABANDON ___ CLEAN OUT & REPLUG ___

TARGET FORMATION ALEXANDER ESTIMATED DEPTH 5600'

WELL OPERATOR KEY OIL COMPANY DESIGNATED AGENT JAN CHAPMAN

ADDRESS 22 GARTON PLAZA, WESTON, WV 26452 ADDRESS 22 GARTON PLAZA, WESTON, WV 26452

COUNTY NAME
PERMIT

17-6091

WW9

CAROLYN FARR NO. 4

PAGE OF

MAR 20 2012

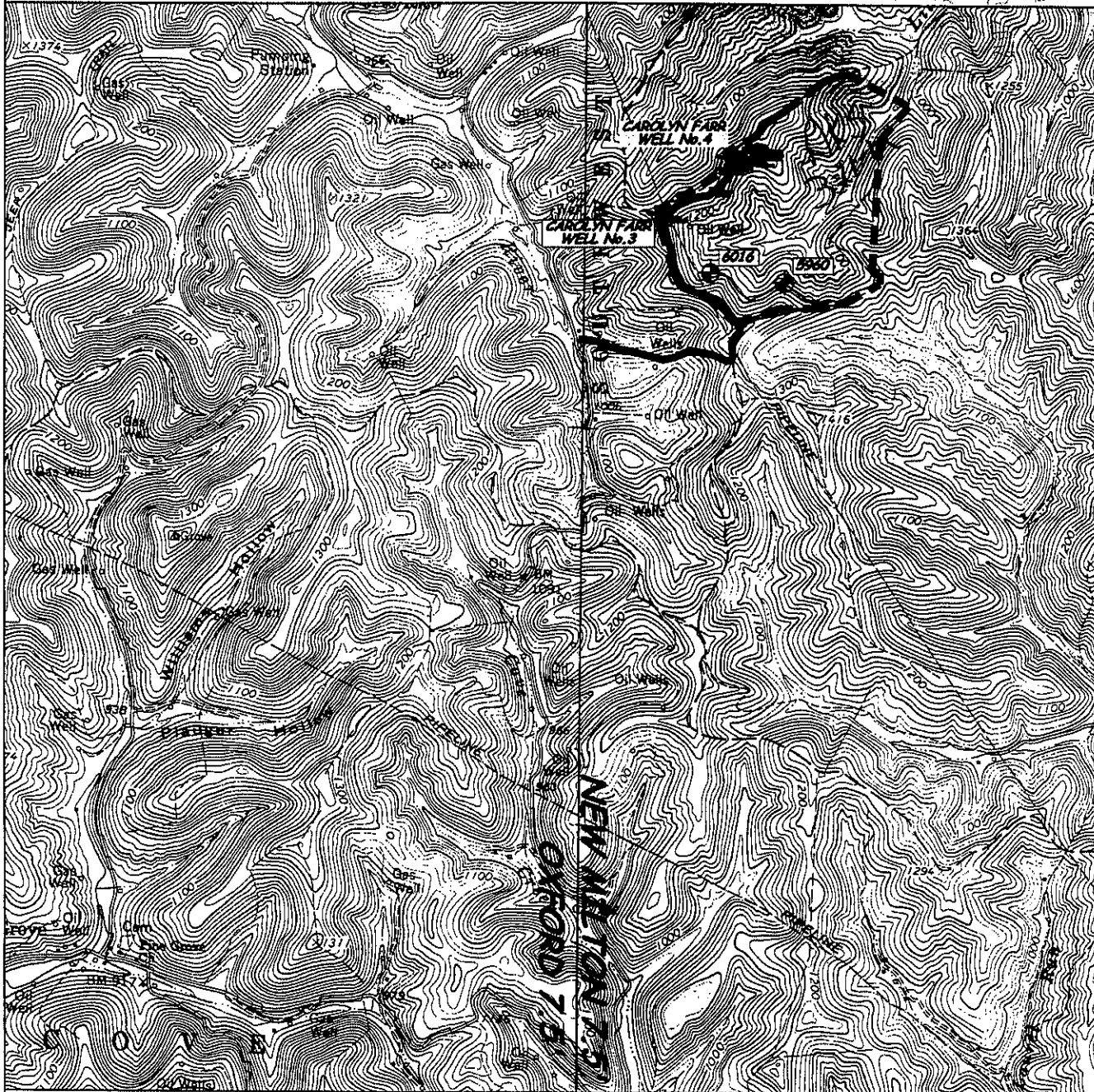

ANGLE RIGHT LAND SURVEYING, LLC PO BOX 681 GRANTSVILLE, WV 26147 (304) 354-0065 100472	OPERATOR	TOPO SECTION	WELL NAME
	KEY OIL COMPANY 22 GARTON PLAZA WESTON, WV 26452	NEW MILTON 7.5' OXFORD 7.5'	CAROLYN FARR NO. 4
		SCALE: 1"=2000'	DATE: 02/29/2012