

LATITUDE 39-12-30

SCALED COOR.:

10,245' WEST  
1,415' SOUTH

80-42-30

LONGITUDE

WELL REFERENCES:

N15-30E, 158.00' TO 14" B. OAK  
S64-00E, 53.00' TO 12" W. OAK

DOWNEY

M. E. WALTON  
HEIRS (SUR.)  
6.25 AC.

DAVIS

NORTH

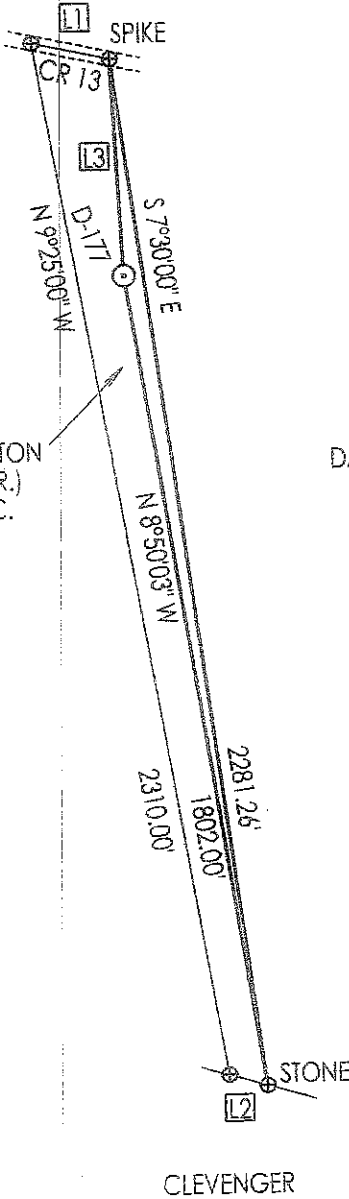

Id	Bearing	Distance
L1	S 77°30'00" E	173.25'
L2	N 73°15'00" W	85.80'
L3	N 2°30'06" W	481.58'

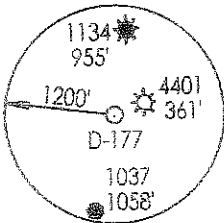

NAD 27 WV NORTH SPC:

D-177 = 259,024.48'  
1,647,343.74'

UTM NAD 83 COOR. IN METERS:

D-177 = 4,339,507.74 m  
522,077.03 m

(+) DENOTES LOCATION OF WELL ON UNITED STATES TOPOGRAPHIC MAPS

FILE NUMBER: \_\_\_\_\_  
 DRAWING NUMBER: DRIPHILLIPSD177.PCS  
 SCALE: 1" = 400'  
 MINIMUM DEGREE OF ACCURACY: SUBMETER  
 PROVEN SOURCE OF ELEVATION: DGPS SURVEY  
SUBMETER SYSTEM

I, THE UNDERSIGNED, HEREBY STATE THAT THIS PLAT IS CORRECT TO THE BEST OF MY KNOWLEDGE AND BELIEF AND SHOWS ALL THE INFORMATION REQUIRED BY LAW AND THE REGULATIONS ISSUED AND PRESCRIBED BY THE DEPARTMENT OF ENERGY.

(SIGNED)

STEPHEN D. LOSH, P.S. #674

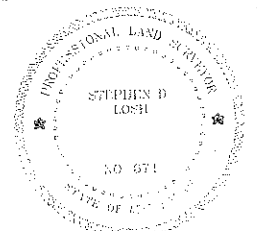

PLACE SEAL HERE

STATE OF WEST VIRGINIA  
 DIVISION OF ENVIRONMENTAL PROTECTION  
 OFFICE OF OIL AND GAS  
 #10 MCJUNKIN ROAD  
 NITRO, WV 25143-2506

FORM WW-6

LAND SURVEYING SERVICES  
 21 CEDAR LANE, BRIDGEPORT, WV 26330  
 PHONE: 304-842-2018 OR 842-5762

DATE: JANUARY 20, 2012

OPERATORS WELL NO.: D-177

API WELL NO. 47-017-06089  
 STATE COUNTY PERMIT

WELL TYPE: OIL  GAS  LIQUID INJECTION \_\_\_\_\_ WASTE DISPOSAL \_\_\_\_\_ CBM \_\_\_\_\_  
 (IF "GAS") PRODUCTION  STORAGE \_\_\_\_\_ DEEP \_\_\_\_\_ SHALLOW

LOCATION: ELEVATION 1148.16' WATERSHED WEBLEY FORK  
 DISTRICT NEW MILTON COUNTY DODDRIDGE

QUADRANGLE NEW MILTON LEASE NUMBER \_\_\_\_\_  
 SURFACE OWNER MARY E. WALTON HEIRS ACREAGE 6.25 (11-16)  
 OIL & GAS ROYALTY OWNER LAVERNE HIGDON WILLIAMS LEASE ACREAGE 6.25

PROPOSED WORK: DRILL  CONVERT \_\_\_\_\_ DRILL DEEPER \_\_\_\_\_ REDRILL \_\_\_\_\_ FRACTURE OR STIMULATE \_\_\_\_\_ PLUG OFF OLD FORMATION \_\_\_\_\_  
 PERFORATE NEW FORMATION \_\_\_\_\_ OTHER PHYSICAL CHANGE (SPECIFY) \_\_\_\_\_

TARGET FORMATION GORDON PLUG & ABANDON \_\_\_\_\_ CLEAN OUT & REPLUG \_\_\_\_\_  
 ESTIMATED DEPTH 2,820'

WELL OPERATOR DIVERSIFIED RESOURCES, INC. DESIGNATED AGENT RUSTY HUTSON  
 ADDRESS P. O. BOX 381087 BIRMINGHAM, AL 35238-1087 ADDRESS P. O. BOX 281087 BIRMINGHAM, AL 35298-1087

COUNTY NAME

PERMIT

Box 167, Lumberton, NC 28088 05/04/2012

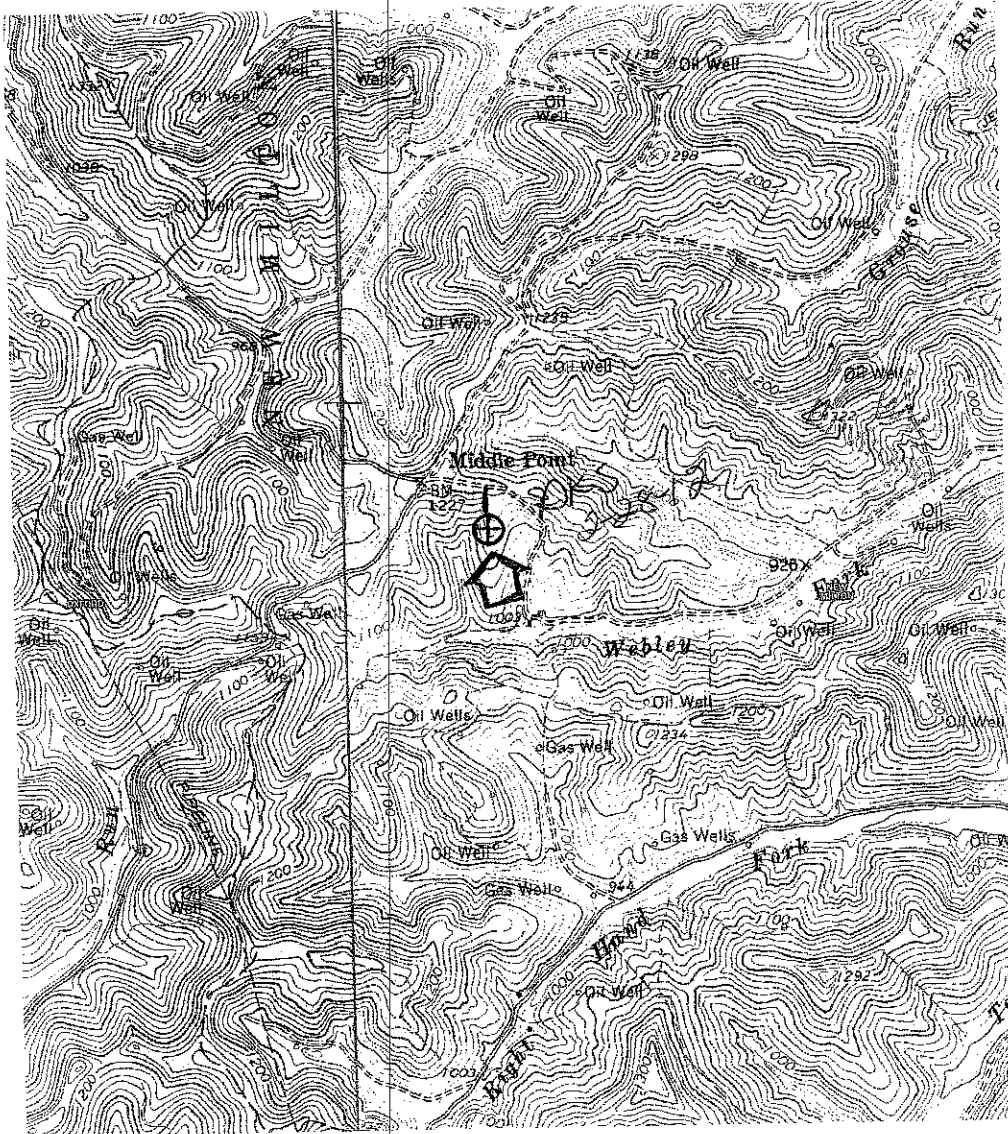

REVISED  
Oil & Gas  
2012  
part of section

DRAWINGS TO ACCOMPANY FORM WW-9

DIVERSIFIED RESOURCES, INC.

P. O. BOX 381087

BIRMINGHAM, AL 35238-1087

WATERSHED: WEBLEY FORK

DISTRICT: NEW MILTON COUNTY: DODDRIDGE

QUADRANGLE: NEW MILTON WELL NO.: D-177

DATE: 01/20/12 PAGE      of     

LAND SURVEYING SERVICES  
21 CEDAR LANE  
BRIDGEPORT, WV 26330  
PHONE: 304-842-2018 OR 5762

05/04/2012