

17-06088

DEC. LONG. 80.74624  
SURVEYED LONG. 80°44'46.5"

10,745'

LATITUDE 39° 12' 30"

# CAROLYN FARR LEASE

## 150 AC.± WELL NO. 3

**PROPOSED WELL STATE PLANE NAD 27 COORDINATES**  
N) 248,067  
E) 1,646,694

**UTM NAD83 COORDINATES**  
N) 4,336,166.3M  
E) 521,934.6M

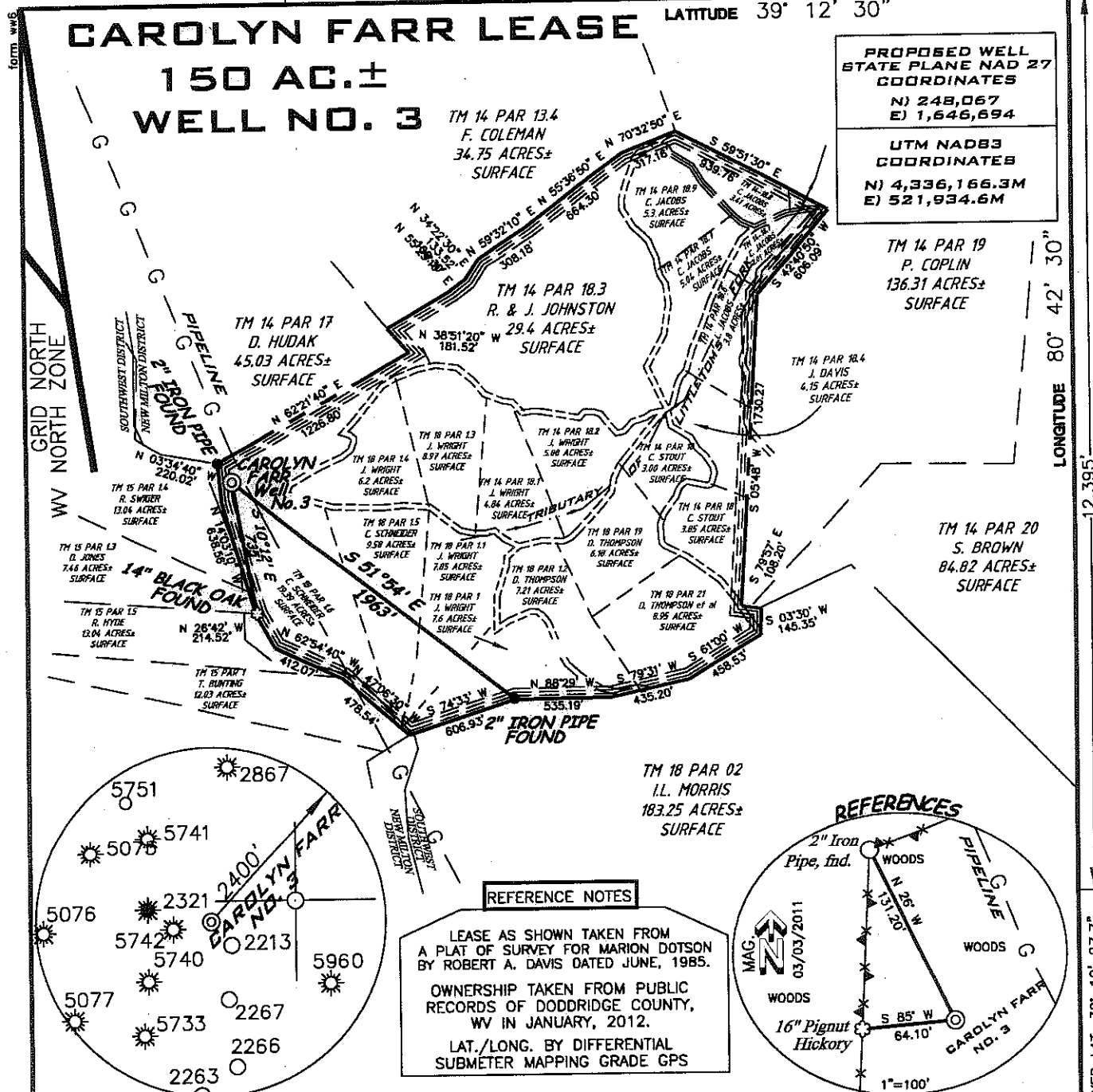

GRID NORTH  
NW NORTH ZONE

LONGITUDE 80° 42' 30"

SURVEYED LAT. 39° 10' 27.7"  
DEC. LAT. 39.17436

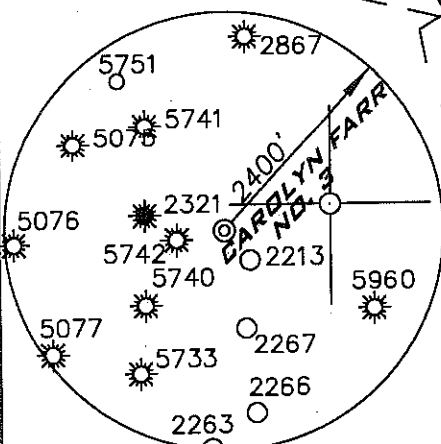

**REFERENCE NOTES**

LEASE AS SHOWN TAKEN FROM A PLAT OF SURVEY FOR MARION DOTSON BY ROBERT A. DAVIS DATED JUNE, 1985.

OWNERSHIP TAKEN FROM PUBLIC RECORDS OF DODDRIDGE COUNTY, WV IN JANUARY, 2012.

LAT./LONG. BY DIFFERENTIAL SUBMETER MAPPING GRADE GPS

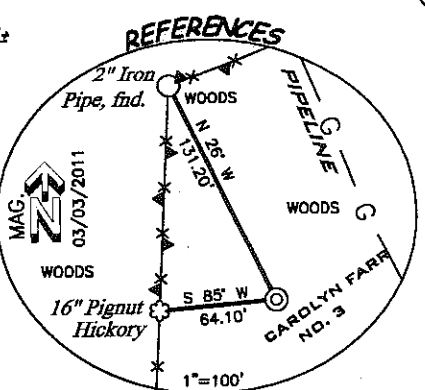

(+) DENOTES LOCATION ON UNITED STATES TOPOGRAPHIC MAPS

FILE NUMBER	100472 (WB13-55)
DRAWING NUMBER	100472_WP3
SCALE	1"=800'
MINIMUM DEGREE OF ACCURACY	1/200
PROVEN SOURCE OF ELEVATION	SUB-METER MAPPING GRADE GPS

I THE UNDERSIGNED HEREBY CERTIFY THAT THIS PLAT IS CORRECT TO THE BEST OF MY KNOWLEDGE AND BELIEF AND SHOWS ALL THE INFORMATION REQUIRED BY LAW AND THE REGULATIONS ISSUED AND PRESCRIBED BY THE DEPARTMENT OF ENVIRONMENTAL PROTECTION

P.S. 1006 *Terry A. Shreve*

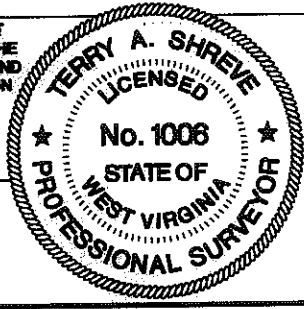

STATE OF WEST VIRGINIA  
DIVISION OF ENVIRONMENTAL PROTECTION  
OFFICE OF OIL AND GAS

DATE: MARCH 08, 2011

OPERATORS WELL NO. CAROLYN FARR NO. 3

API WELL NO. 47-017 06088

STATE COUNTY PERMIT

WELL TYPE: OIL \_\_\_ GAS  LIQUID INJECTION \_\_\_ WASTE DISPOSAL \_\_\_  
(IF "GAS") PRODUCTION  STORAGE \_\_\_ DEEP \_\_\_ SHALLOW

LOCATION ELEVATION 1,288' WATERSHED LITTLE TOMS FORK  
DISTRICT NEW MILTON COUNTY DODDRIDGE  
QUADRANGLE NEW MILTON 7.5' LEASE NUMBER

SURFACE OWNER CHARLES SCHNEIDER ACREAGE 19.39 AC  
OIL & GAS ROYALTY OWNER C.E. FARR et al LEASE ACREAGE 150 AC

PROPOSED WORK: DRILL \_\_\_  CONVERT \_\_\_ DRILL DEEPER \_\_\_ REDRILL \_\_\_ FRACTURE OR STIMULATE  PLUG OFF OLD FORMATION \_\_\_  
PERFORATE NEW FORMATION \_\_\_ OTHER PHYSICAL CHANGE (SPECIFY) \_\_\_

TARGET FORMATION ALEXANDER ESTIMATED DEPTH 5600'

WELL OPERATOR KEY OIL COMPANY DESIGNATED AGENT JAN CHAPMAN  
ADDRESS 22 GARTON PLAZA, WESTON, WV 26452 ADDRESS 22 GARTON PLAZA, WESTON, WV 26452

COUNTY NAME  
PERMIT

03/30/2012

17-06088

WW9

# CAROLYN FARR NO. 3

PAGE OF

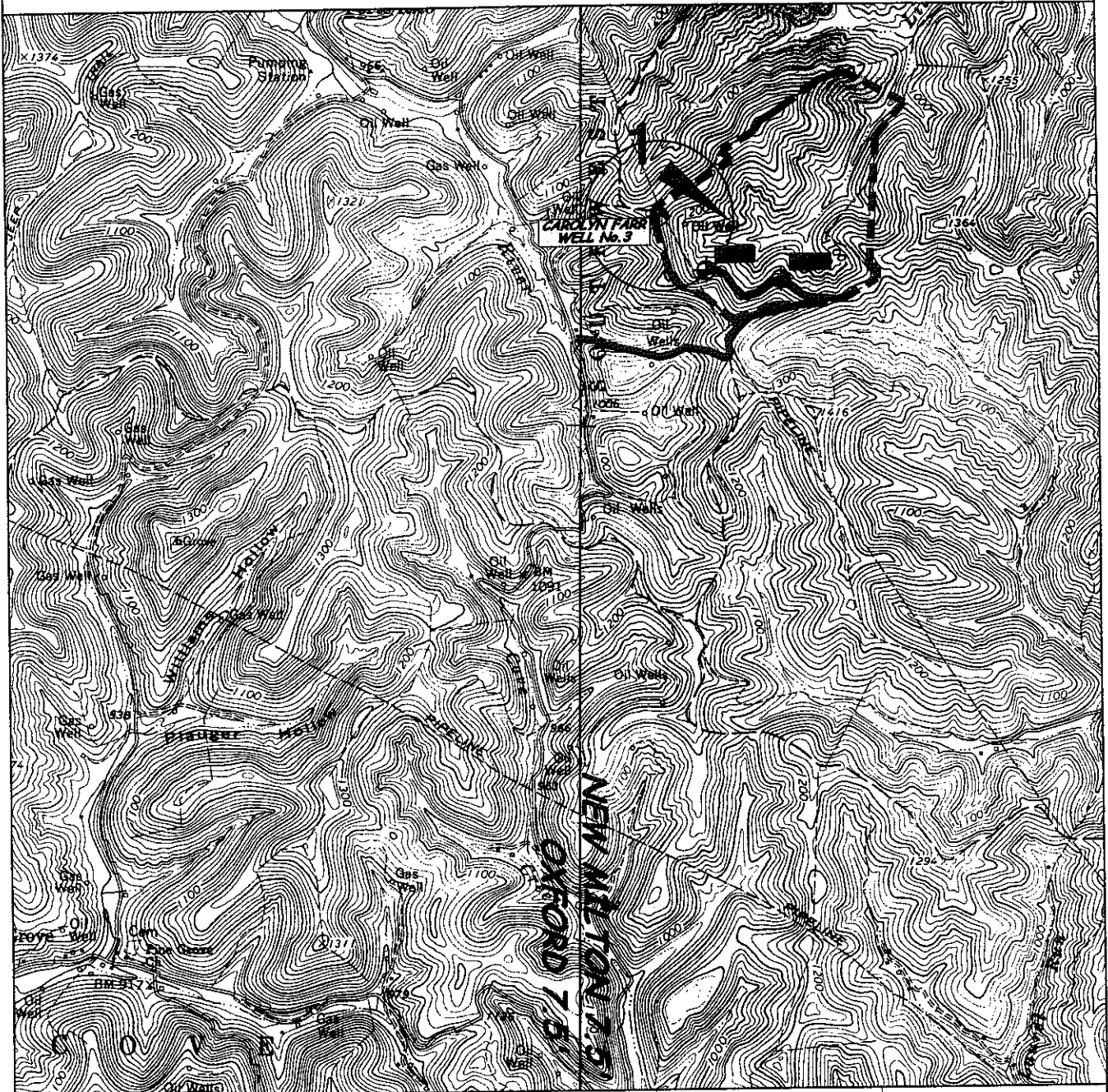

<b>ANGLE RIGHT LAND SURVEYING, LLC</b> PO BOX 881 GRANTSVILLE, WV 26147 (304) 364-0086 100472	<b>OPERATOR</b>	<b>TOPO SECTION</b>	<b>WELL NAME</b>
	KEY OIL COMPANY 22 GARTON PLAZA WESTON, WV 26452	NEW MILTON 7.5' OXFORD 7.5'	CAROLYN FARR NO. 3
		<b>SCALE:</b>	<b>DATE:</b>
		1"=2000'	02/02/2012

1 - CHARLES A. SCHNEIDER, 4922 SUNNYSIDE DR., WEST PALM BEACH, FL 33415 (561) 644-8579