

EQT PRODUCTION CO. LEASON LEASE WELL NO. WV 514067

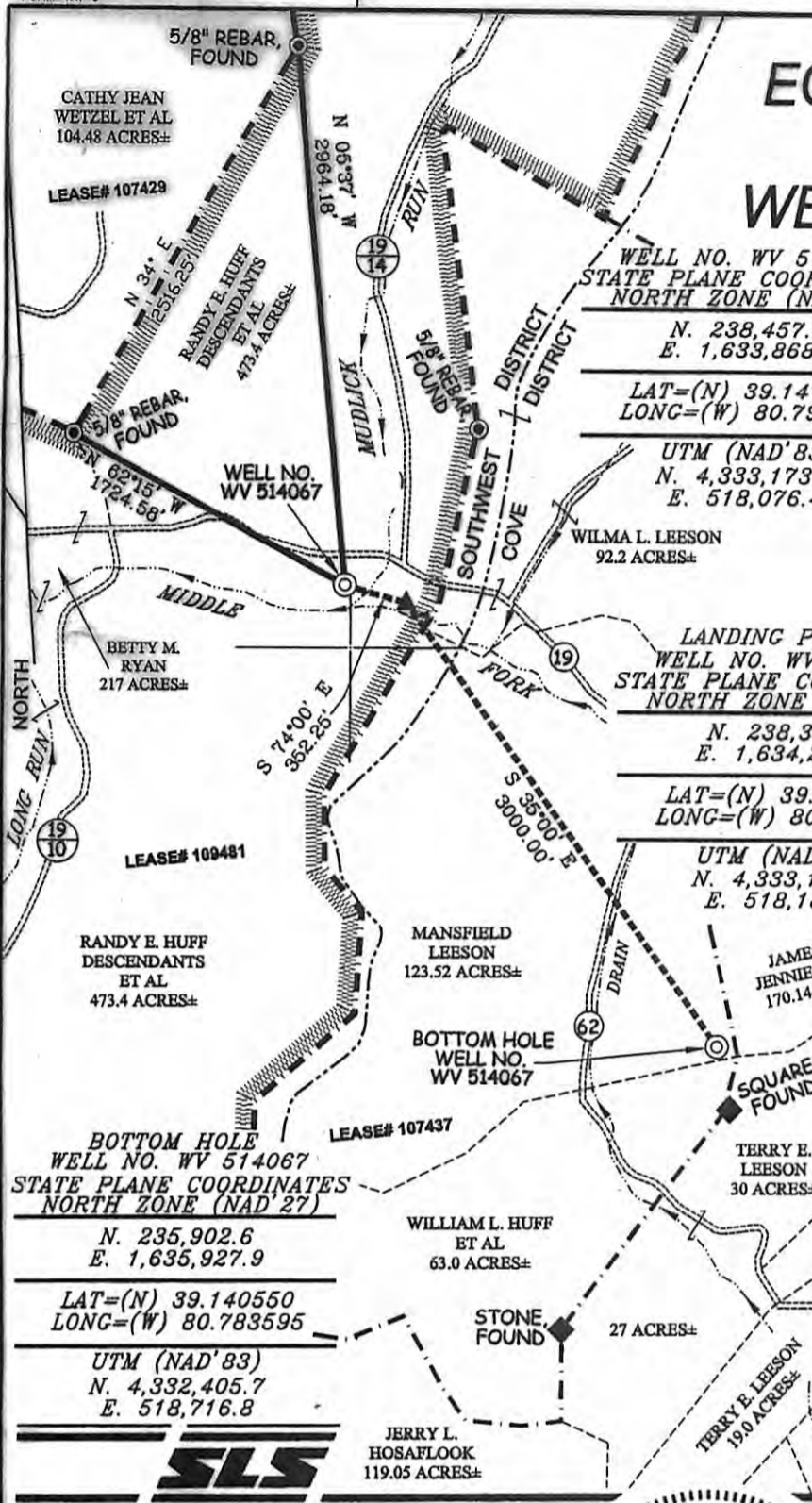

WELL NO. WV 514067
STATE PLANE COORDINATES
NORTH ZONE (NAD'27)

N. 238,457.2
E. 1,633,868.6

LAT=(N) 39.147482
LONG=(W) 80.790984

UTM (NAD'83)
N. 4,333,173.5
E. 518,076.4

WILMA L. LEESON
92.2 ACRES±

LANDING POINT
WELL NO. WV 514067
STATE PLANE COORDINATES
NORTH ZONE (NAD'27)

N. 238,360.1
E. 1,634,207.2

LAT=(N) 39.147229
LONG=(W) 80.789786

UTM (NAD'83)
N. 4,333,145.6
E. 518,180.1

JAMES H. &
JENNIE FOSTER
170.14 ACRES±

BOTTOM HOLE
WELL NO. WV 514067
STATE PLANE COORDINATES
NORTH ZONE (NAD'27)

N. 235,902.6
E. 1,635,927.9

LAT=(N) 39.140550
LONG=(W) 80.783595

UTM (NAD'83)
N. 4,332,405.7
E. 518,716.8

JERRY L.
HOSAFLOOK
119.05 ACRES±

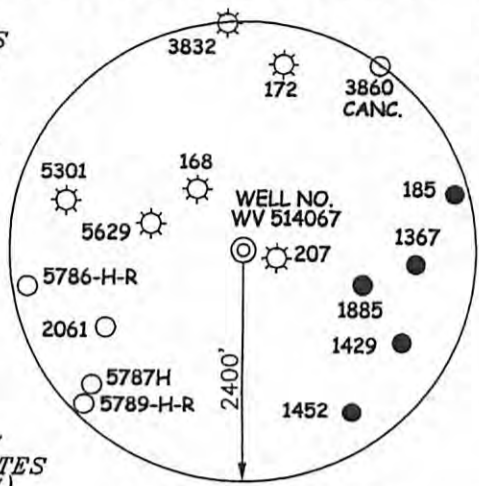

NOTES ON SURVEY

1. TIES TO WELLS, CORNERS, & REFERENCES ARE BASED ON GRID NORTH FOR THE WV STATE PLANE COORDINATE SYSTEM NORTH ZONE NAD'27.
2. LEASE BOUNDARY SHOWN HEREON TAKEN FROM DEED BOOK 92 PAGE 37, DEED BOOK 52 PAGE 278, AND DEED BOOK 247 PAGE 306.
3. SURFACE OWNER AND ADJOINER INFORMATION TAKEN FROM THE ASSESSOR AND COUNTY CLERK RECORDS OF DODDRIDGE COUNTY IN JULY, 2011.
4. WELL LAT./LONG. (NAD'27) ESTABLISHED BY DGPS (SURVEY GRADE).

REFERENCES

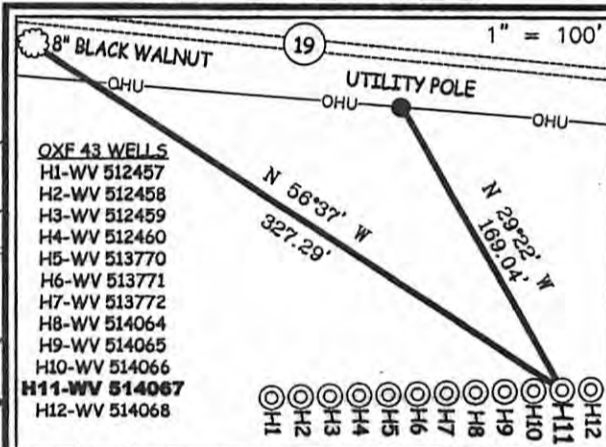

I THE UNDERSIGNED, HEREBY CERTIFY THAT THIS PLAT IS CORRECT TO THE BEST OF MY KNOWLEDGE AND BELIEF AND SHOWS ALL THE INFORMATION REQUIRED BY LAW AND THE REGULATIONS ISSUED AND PRESCRIBED BY THE DIVISION OF ENVIRONMENTAL PROTECTION.

P.S. 677 *Gregory A. Smith*



(+) DENOTES LOCATION OF WELL ON UNITED STATES TOPOGRAPHIC MAPS.
DATE NOVEMBER 9, 20 11
OPERATORS WELL NO. WV 514067
API WELL NO. 47-17-6074H
STATE COUNTY PERMIT
CANCELLED

MINIMUM DEGREE OF ACCURACY 1/200 FILE NO. 6113P514067F
PROVEN SOURCE OF ELEVATION DGPS (SURVEY GRADE TIE TO CORS NETWORK) SCALE 1" = 1,000'

STATE OF WEST VIRGINIA
DIVISION OF ENVIRONMENTAL PROTECTION
OFFICE OF OIL AND GAS

WELL TYPE: OIL GAS LIQUID INJECTION WASTE DISPOSAL IF "GAS" PRODUCTION STORAGE DEEP SHALLOW
LOCATION: ELEVATION 858.5' (GROUND) 862' (PROPOSED) WATERSHED MIDDLE FORK
DISTRICT SOUTHWEST COUNTY DODDRIDGE QUADRANGLE OXFORD 7.5'
SURFACE OWNER RANDY E. HUFF DESCENDANTS ET AL ACREAGE 473.4±
ROYALTY OWNER ADELE V. McDOUGAL ET AL (2,000 AC.±) / S.F. McDONNELL HEIRS ET AL (280 AC.±)
PROPOSED WORK: LEASE NO. 109481 / 107437
DRILL CONVERT DRILL DEEPER REDRILL FRACTURE OR STIMULATE PLUG OFF OLD FORMATION PERFORATE NEW FORMATION PLUG AND ABANDON CLEAN OUT AND REPLUG OTHER
PHYSICAL CHANGE IN WELL (SPECIFY) _____ TARGET FORMATION GENESEO
ESTIMATED DEPTH _____

WELL OPERATOR EQT PRODUCTION COMPANY DESIGNATED AGENT REX C. RAY
ADDRESS 1710 PENNSYLVANIA AVENUE ADDRESS 1710 PENNSYLVANIA AVENUE
CHARLESTON, WV 25302 CHARLESTON, WV 25302

05/02/2014