

LANDING POINT  
WELL NO. WV 514066  
STATE PLANE COORDINATES  
NORTH ZONE (NAD 27)

N. 238,385.3  
E. 1,632,883.3

LAT=(N) 39.147246  
LONG=(W) 80.794454

UTM (NAD 83)  
N. 4,333,146.5  
E. 517,776.6

# EQT PRODUCTION CO. LEASE LEASE WELL NO. WV 514066

## NOTES ON SURVEY

1. TIES TO WELLS, CORNERS & REFERENCES ARE BASED ON GRID NORTH FOR THE WV STATE PLANE COORDINATE SYSTEM NORTH ZONE NAD '27.
2. LEASE BOUNDARY SHOWN HEREON TAKEN FROM DEED BOOK 92 PAGE 37, DEED BOOK 92 PAGE 160, DEED BOOK 113 PAGE 18, DEED BOOK 222 PAGE 242, DEED BOOK 264 PAGE 448 & DEED BOOK 235 PAGE 286.
3. SURFACE OWNER AND ADJOINER INFORMATION TAKEN FROM THE ASSESSOR AND COUNTY CLERK RECORDS OF DODDRIDGE COUNTY IN JULY, 2011.
4. WELL LAT./LONG. (NAD'27) ESTABLISHED BY DGPS(SURVEY GRADE).

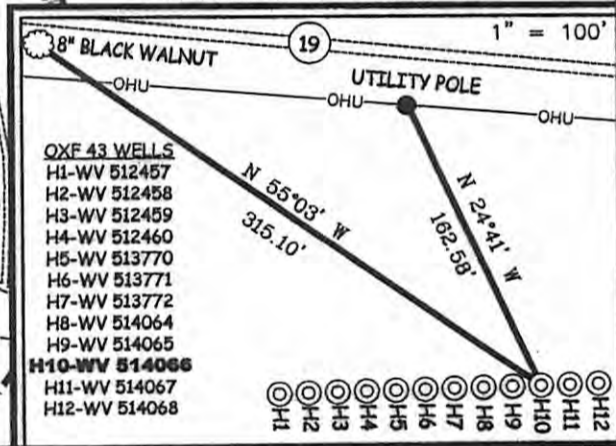
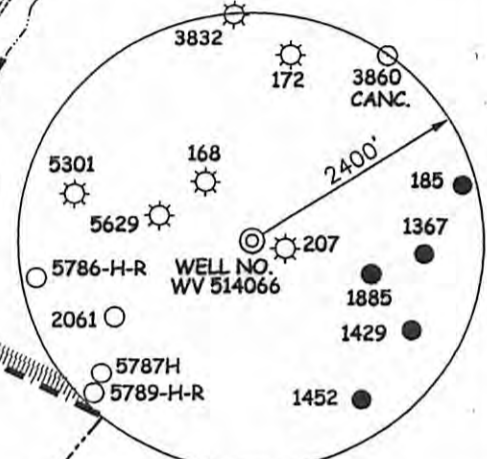
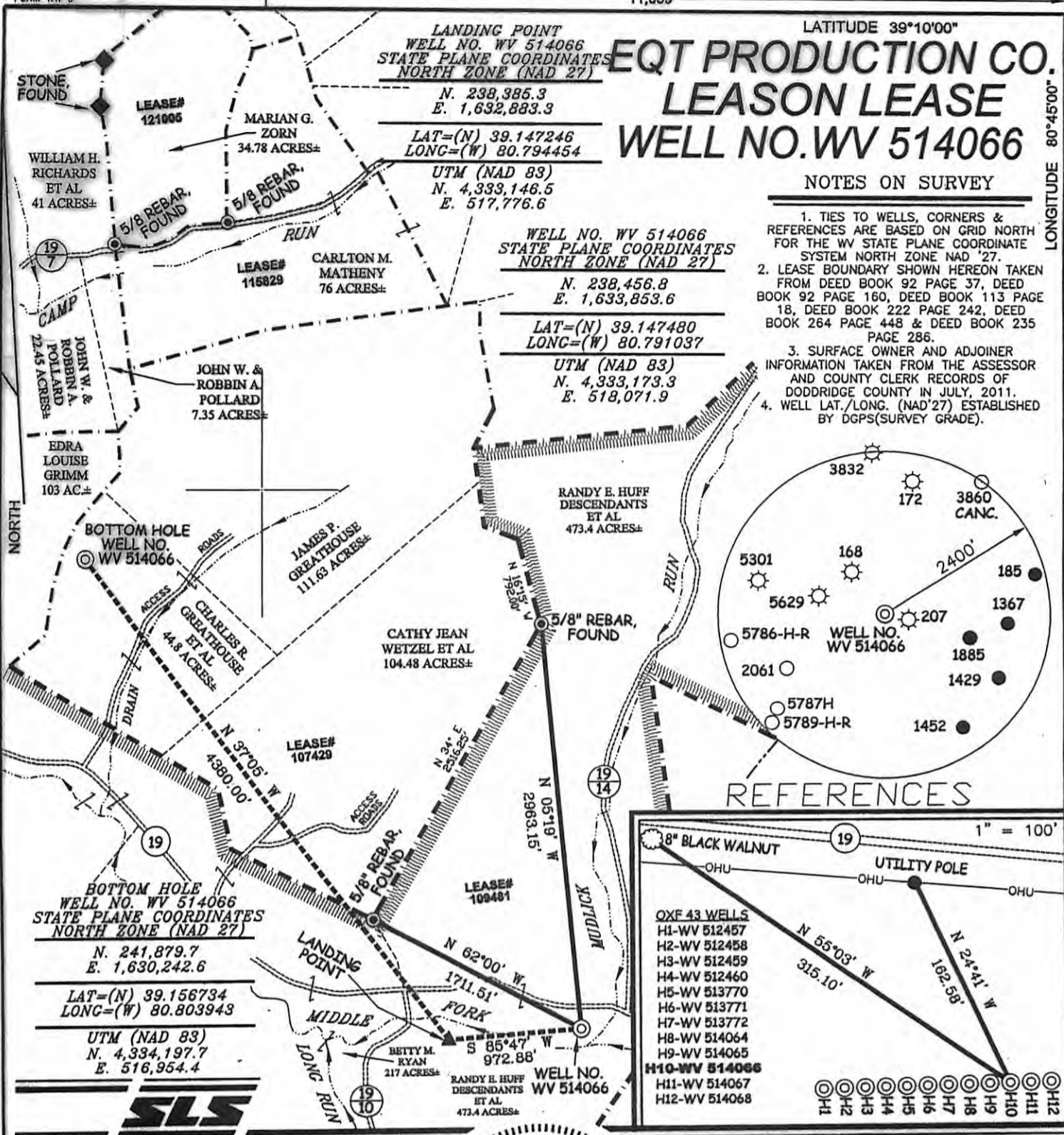

BOTTOM HOLE  
WELL NO. WV 514066  
STATE PLANE COORDINATES  
NORTH ZONE (NAD 27)  
N. 241,879.7  
E. 1,630,242.6  
LAT=(N) 39.156734  
LONG=(W) 80.803943  
UTM (NAD 83)  
N. 4,334,197.7  
E. 516,954.4



I THE UNDERSIGNED, HEREBY CERTIFY THAT THIS PLAT IS CORRECT TO THE BEST OF MY KNOWLEDGE AND BELIEF AND SHOWS ALL THE INFORMATION REQUIRED BY LAW AND THE REGULATIONS ISSUED AND PRESCRIBED BY THE DIVISION OF ENVIRONMENTAL PROTECTION.

P.S. 677  
*Gregory A. Smith*



(+) DENOTES LOCATION OF WELL ON UNITED STATES TOPOGRAPHIC MAPS.  
DATE NOVEMBER 9, 20 11  
OPERATORS WELL NO. WV 514066  
API WELL NO. 47-017-06073H  
**CANCELLED**

MINIMUM DEGREE OF ACCURACY 1/200 FILE NO. 6113P514066F  
PROVEN SOURCE OF ELEVATION DGPS (SURVEY GRADE TIE TO CORS NETWORK) SCALE 1" = 1,000'

STATE OF WEST VIRGINIA  
DIVISION OF ENVIRONMENTAL PROTECTION  
OFFICE OF OIL AND GAS

WELL TYPE: OIL  GAS  LIQUID INJECTION  WASTE DISPOSAL  IF "GAS" PRODUCTION  STORAGE  DEEP  SHALLOW   
LOCATION: ELEVATION 858' (GROUND) 862'(PROPOSED) WATERSHED MIDDLE FORK  
DISTRICT SOUTHWEST COUNTY DODDRIDGE QUADRANGLE OXFORD 7.5'  
SURFACE OWNER RANDY E. HUFF DESCENDANTS ET AL ACREAGE 473.40±±  
ROYALTY OWNER ADELE V. McDOUGAL ET AL (2,000 AC.±) / FRANKLIN MAXWELL HEIRS (255 AC.±) / CARLTON MATHENY ET AL (80 AC.±)  
PROPOSED WORK: DRILL  CONVERT  DRILL DEEPER  REDRILL  FRACTURE OR STIMULATE  PLUG OFF OLD FORMATION  PERFORATE NEW FORMATION  PLUG AND ABANDON  CLEAN OUT AND REPLUG  OTHER   
PHYSICAL CHANGE IN WELL (SPECIFY) \_\_\_\_\_ TARGET FORMATION GENESECO  
ESTIMATED DEPTH \_\_\_\_\_

WELL OPERATOR EQT PRODUCTION COMPANY DESIGNATED AGENT REX C. RAY  
ADDRESS 1710 PENNSYLVANIA AVENUE ADDRESS 1710 PENNSYLVANIA AVENUE  
CHARLESTON, WV 25302 CHARLESTON, WV 25302 **05/02/2014**