

LANDING POINT  
WELL NO. WV 513771  
STATE PLANE COORDINATES  
NORTH ZONE (NAD 27)

N. 238,156.5  
E. 1,632,662.7

LAT=(N) 39.146609  
LONG=(W) 80.795220

UTM (NAD 83)  
N. 4,333,075.7  
E. 517,710.6

WELL NO. WV 513771  
STATE PLANE COORDINATES  
NORTH ZONE (NAD 27)

N. 238,455.2  
E. 1,633,793.6

LAT=(N) 39.147474  
LONG=(W) 80.791249

UTM (NAD 83)  
N. 4,333,172.5  
E. 518,053.6

# EQT PRODUCTION COMPANY

## WELL NO. WV 513771

### NOTES ON SURVEY

1. TIES TO WELLS, CORNERS & REFERENCES ARE BASED ON GRID NORTH FOR THE WV STATE PLANE COORDINATE SYSTEM NORTH ZONE NAD '27.
2. LEASE BOUNDARY SHOWN HEREON TAKEN FROM DEED BOOK 92 PAGE 37, DEED BOOK 113 PAGE 18, & DEED BOOK 222 PAGE 242.
3. SURFACE OWNER AND ADJOINER INFORMATION TAKEN FROM THE ASSESSOR AND COUNTY CLERK RECORDS OF DODDRIDGE COUNTY IN JULY, 2010.
4. WELL LAT./LONG. (NAD'27) ESTABLISHED BY DGPS(SURVEY GRADE).

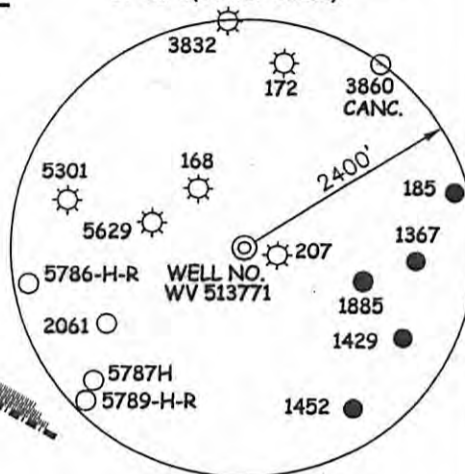

### REFERENCES

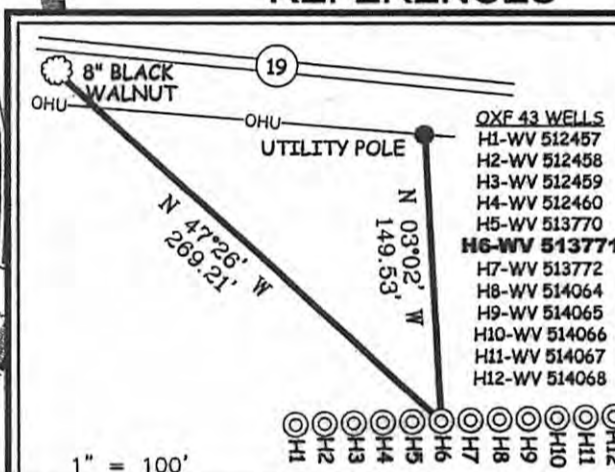

WILLIAM H. RICHARDS ET AL 41 ACRES±

MARIAN G. ZORN 34.78 ACRES±

LEASE# 121995

LEASE# 115829

CARLTON M. MATHENY 76 ACRES±

JOHN W. & ROBBIN A. POLLARD 7.35 ACRES±

JAMES P. GREATHOUSE 111.63 ACRES±

EDRA LOUISE GRIMM 103 AC±

T-POST, FOUND

EDRA LOUISE GRIMM 103 AC±

JOHN W. & ROBBIN A. POLLARD 7.35 ACRES±

CHARLES R. GREATHOUSE ET AL 44.8 ACRES±

CATHY JEAN WETZEL ET AL 104.48 ACRES±

LEASE# 107429

LEASE# 109481

EDWARD D. PRUNTY 44 ACRES±

BOTTOM HOLE WELL NO. WV 513771  
STATE PLANE COORDINATES  
NORTH ZONE (NAD 27)

N. 241294.1  
E. 1,630008.0

LAT=(N) 39.155117  
LONG=(W) 80.804740

UTM (NAD 83)  
N. 4,334,018.1  
E. 516,885.9

BETTY M. RYAN 217 ACRES±

RANDY E. HUFF DESCENDANTS ET AL 473.4 ACRES±



I THE UNDERSIGNED, HEREBY CERTIFY THAT THIS PLAT IS CORRECT TO THE BEST OF MY KNOWLEDGE AND BELIEF AND SHOWS ALL THE INFORMATION REQUIRED BY LAW AND THE REGULATIONS ISSUED AND PRESCRIBED BY THE DIVISION OF ENVIRONMENTAL PROTECTION.

P.S. 677

*Gregory A. Smith*

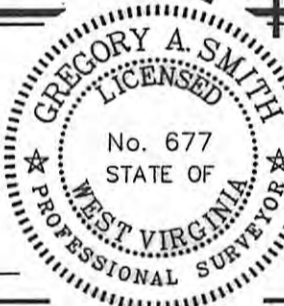

(+) DENOTES LOCATION OF WELL ON UNITED STATES TOPOGRAPHIC MAPS.

DATE NOVEMBER 09, 20 11

OPERATORS WELL NO. WV 513771

API WELL NO. 47-17-06069H

CANCELLED

MINIMUM DEGREE OF ACCURACY 1/200 FILE NO. 6113P513771F (350-06)

PROVEN SOURCE OF ELEVATION DGPS (SURVEY GRADE TIE TO CORS NETWORK) SCALE 1" = 1,000'

STATE OF WEST VIRGINIA  
DIVISION OF ENVIRONMENTAL PROTECTION  
OFFICE OF OIL AND GAS



WELL TYPE: OIL \_\_\_ GAS  INJECTION \_\_\_ WASTE DISPOSAL \_\_\_ IF "GAS" PRODUCTION  STORAGE \_\_\_ DEEP \_\_\_ SHALLOW

LOCATION: ELEVATION 858.5' (GROUND) 862' (PROPOSED) WATERSHED MIDDLE FORK

DISTRICT SOUTHWEST COUNTY DODDRIDGE QUADRANGLE OXFORD 7.5'

SURFACE OWNER RANDY E. HUFF DESCENDANTS ET AL ACREAGE 473.40±±

ROYALTY OWNER ADELE V. McDOUGAL ET AL (2,000 AC.±) / FRANKLIN MAXWELL HEIRS (255 AC.±)

PROPOSED WORK: LEASE NO. 109481 / 107429

DRILL  CONVERT \_\_\_ DRILL DEEPER \_\_\_ REDRILL \_\_\_ FRACTURE OR STIMULATE  PLUG OFF OLD

FORMATION \_\_\_ PERFORATE NEW FORMATION \_\_\_ PLUG AND ABANDON \_\_\_ CLEAN OUT AND REPLUG \_\_\_ OTHER \_\_\_

PHYSICAL CHANGE IN WELL (SPECIFY) TARGET FORMATION MARCELLUS

ESTIMATED DEPTH

WELL OPERATOR EQT PRODUCTION COMPANY

DESIGNATED AGENT REX C. RAY

ADDRESS 1710 PENNSYLVANIA AVENUE  
CHARLESTON, WV 25302

ADDRESS 1710 PENNSYLVANIA AVENUE  
CHARLESTON, WV 25302

05/02/2014

COUNTY NAME PERMIT