

17-06066

FORM WV 6

11,744'

LATITUDE 39° 10' 00"

LONGITUDE 80° 45' 00"

# EQT PRODUCTION COMPANY WELL NO. WV 512459

### NOTES ON SURVEY

1. TIES TO WELLS, CORNERS & REFERENCES ARE BASED ON GRID NORTH FOR THE WV STATE PLANE COORDINATE SYSTEM NORTH ZONE NAD 27.
2. LEASE BOUNDARY SHOWN HEREON TAKEN FROM DEED BOOK 92 PAGE 37, DEED BOOK 222 PAGE 242, DEED BOOK 264 PAGE 448 & DEED BOOK 50 PAGE 427.
3. SURFACE OWNER AND ADJOINER INFORMATION TAKEN FROM THE ASSESSOR AND COUNTY CLERK RECORDS OF DODDRIDGE COUNTY IN JULY, 2010.
4. WELL LAT./LONG. (NAD'27) ESTABLISHED BY DGPS(SURVEY GRADE).

### WELL NO. WV 512459 STATE PLANE COORDINATES NORTH ZONE (NAD 27)

N. 238,454.1  
E. 1,633,748.6

LAT=(N) 39.147469  
LONG=(W) 80.791407

UTM (NAD 83)  
N. 4,333,171.9  
E. 518,039.9

### REFERENCES

- OXE 43 WELLS  
 H1-WV 512457  
 H2-WV 512458  
**H3-WV 512459**  
 H4-WV 512460  
 H5-WV 513770  
 H6-WV 513771  
 H7-WV 513772  
 H8-WV 514064  
 H9-WV 514065  
 H10-WV 514066  
 H11-WV 514067  
 H12-WV 514068

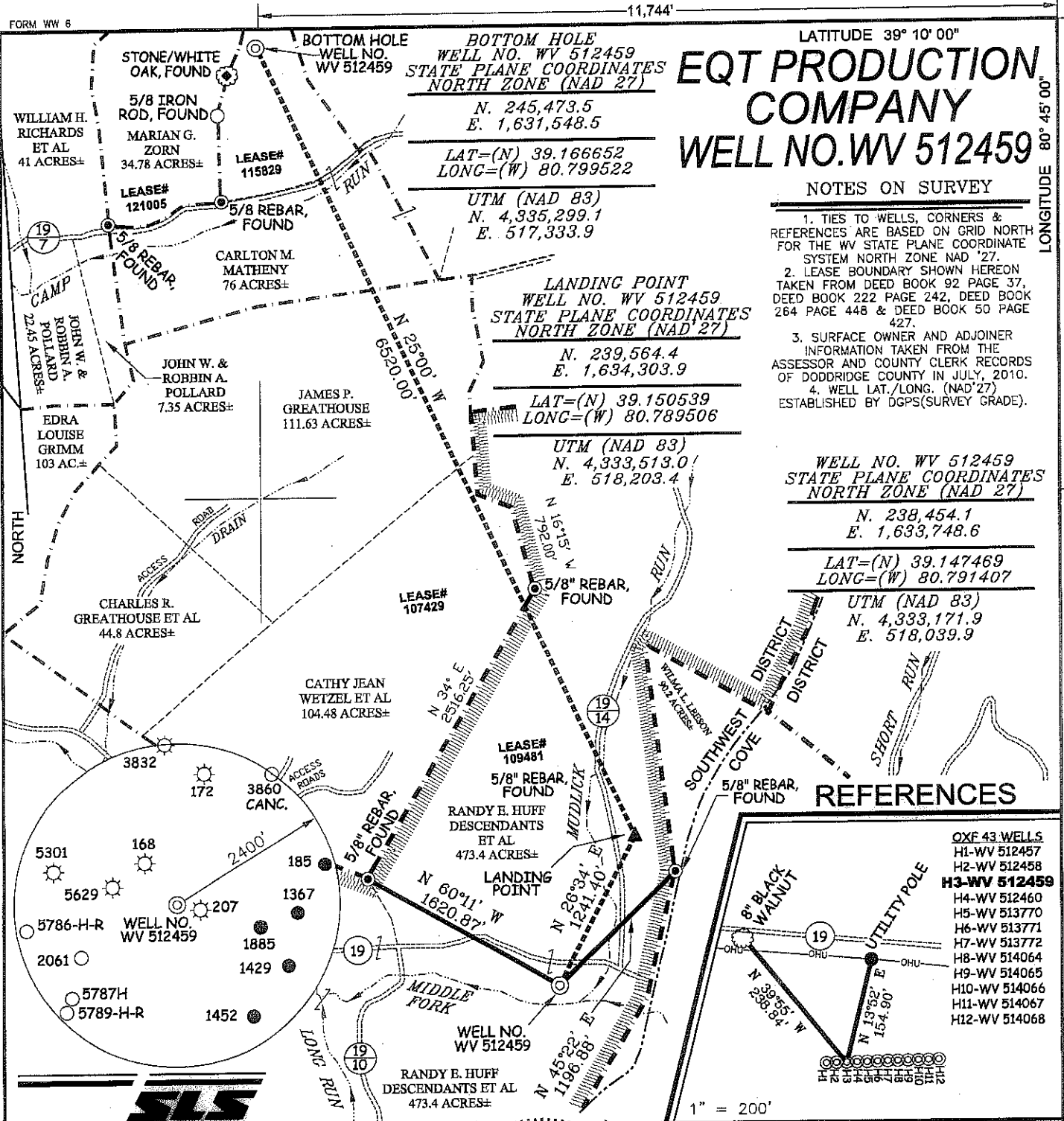

I THE UNDERSIGNED, HEREBY CERTIFY THAT THIS PLAT IS CORRECT TO THE BEST OF MY KNOWLEDGE AND BELIEF AND SHOWS ALL THE INFORMATION REQUIRED BY LAW AND THE REGULATIONS ISSUED AND PRESCRIBED BY THE DIVISION OF ENVIRONMENTAL PROTECTION.

P.S. 677  
*Gregory A. Smith*

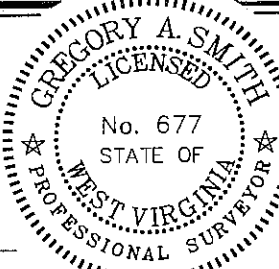

(+) DENOTES LOCATION OF WELL ON UNITED STATES TOPOGRAPHIC MAPS.  
 DATE NOVEMBER 9, 20 11  
 OPERATORS WELL NO. WV 512459  
 API WELL NO. 47-17-06066

MINIMUM DEGREE OF ACCURACY 1/200 FILE NO. 6113P512459F (350-06)  
 PROVEN SOURCE OF ELEVATION DGPS (SURVEY GRADE TIE TO CORS NETWORK) SCALE 1" = 1,000'

STATE OF WEST VIRGINIA  
 DIVISION OF ENVIRONMENTAL PROTECTION  
 OFFICE OF OIL AND GAS

WELL TYPE: OIL  GAS  LIQUID INJECTION  WASTE DISPOSAL  IF "GAS" PRODUCTION  STORAGE  DEEP  SHALLOW

LOCATION: ELEVATION 858' (GROUND) 862'(PROPOSED) WATERSHED MIDDLE FORK  
 DISTRICT SOUTHWEST COUNTY DODDRIDGE QUADRANGLE OXFORD 7.5'  
 SURFACE OWNER RANDY E. HUFF DESCENDANTS ET AL ACREAGE 473.40±±  
 ROYALTY OWNER ADELE V. McDUGAL ET AL (2,000 AC.±) / FRANKLIN MAXWELL HEIRS (255 AC.±) / CARLTON MATHENY ET AL (60 AC.±)  
 PROPOSED WORK: LEASE NO. 109481 / 107429 / 115829  
 DRILL  CONVERT  DRILL DEEPER  REDRILL  FRACTURE OR STIMULATE  PLUG OFF OLD  
 FORMATION  PERFORATE NEW FORMATION  PLUG AND ABANDON  CLEAN OUT AND REPLUG  OTHER   
 PHYSICAL CHANGE IN WELL (SPECIFY) \_\_\_\_\_ TARGET FORMATION MARCELLUS  
 ESTIMATED DEPTH \_\_\_\_\_

WELL OPERATOR EQT PRODUCTION COMPANY DESIGNATED AGENT REX C. RAY  
 ADDRESS 1710 PENNSYLVANIA AVENUE ADDRESS 1710 PENNSYLVANIA AVENUE  
CHARLESTON, WV 25302 CHARLESTON, WV 25302 **07/06/2012**

COUNTY NAME  
PERMIT

17-060664

Form WW-9

page of

# EQT PRODUCTION COMPANY WELL NO. WV 512459

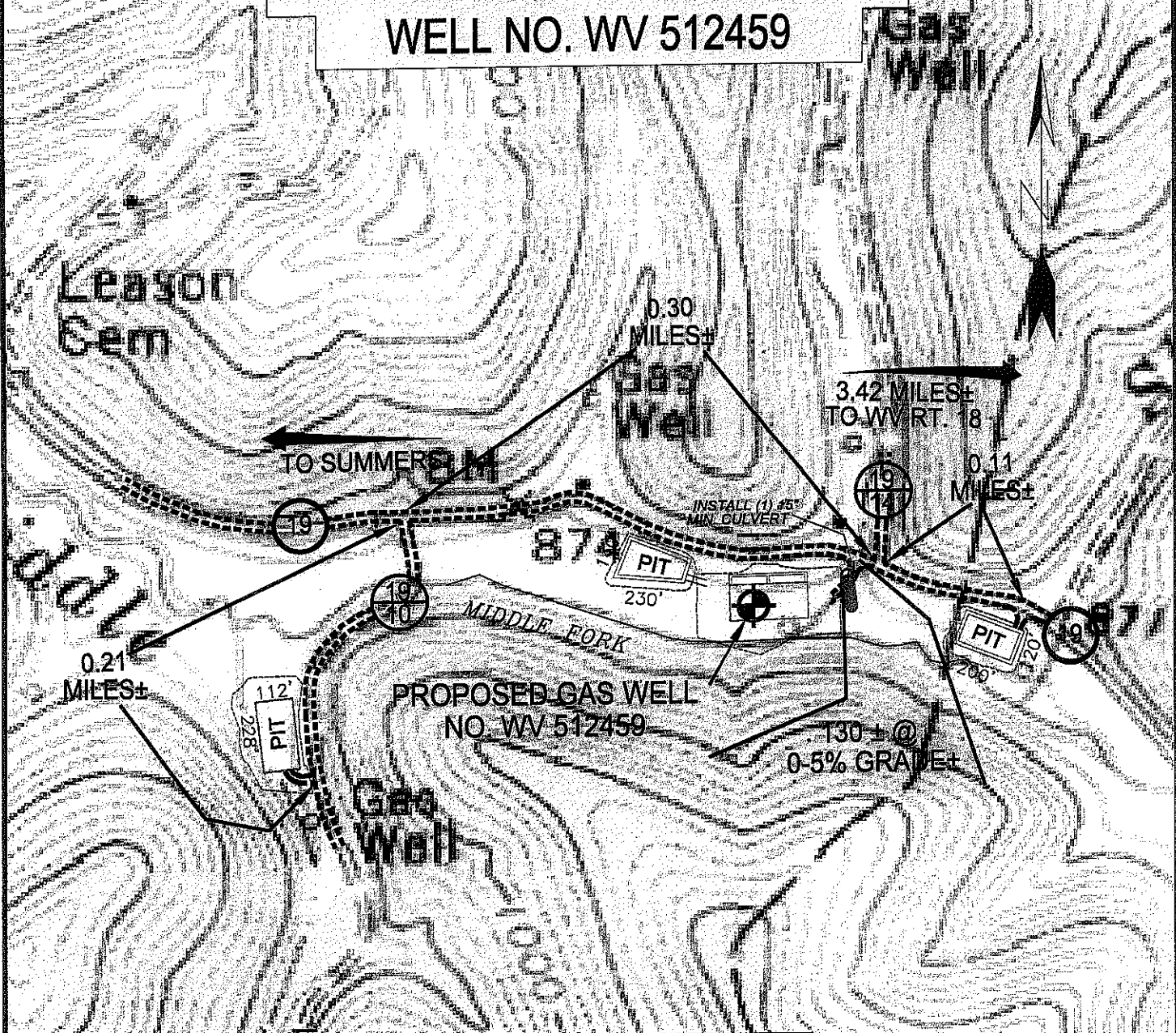

Detail Sketch for Proposed Well WV 512459

NOT TO SCALE

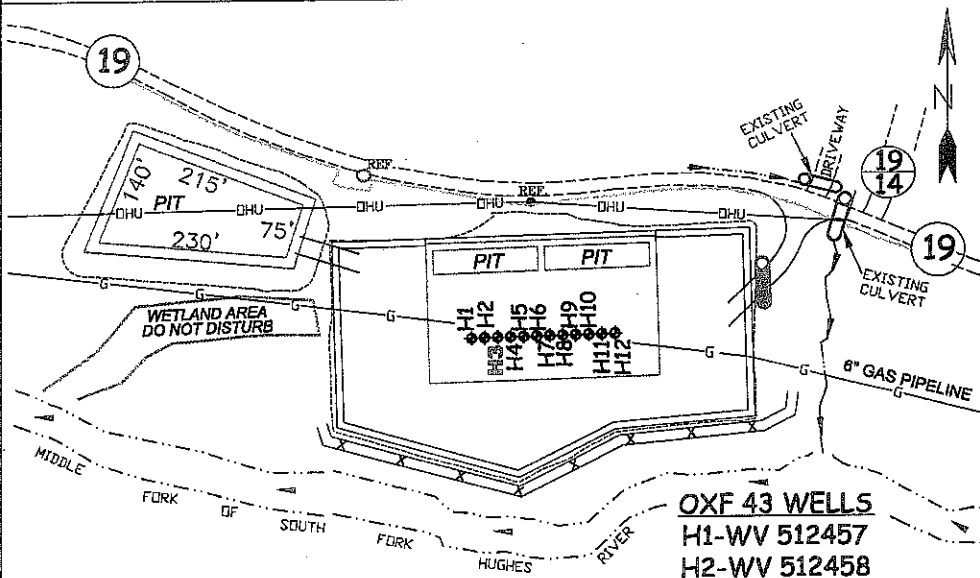

SCALE: 1"=500'



ALL ROADS SHOWN HEREON ARE EXISTING UNLESS OTHERWISE NOTED AND SHALL BE MAINTAINED IN ACCORDANCE WITH WV D.E.P. OIL AND GAS BMP MANUAL ENTRANCES AT COUNTY/STATE ROADS SHALL BE MAINTAINED IN ACCORDANCE WITH WV D.O.T. REGULATION. SEPARATE PERMITS MAY BE REQUIRED BY THE D.O.T.

SEDIMENT BASINS (TRAPS) AND APPROPRIATE EROSION CONTROL BARRIERS ARE TO BE CONSTRUCTED AT ALL CULVERT AND CROSS DRAIN INLETS AND OUTLETS AS REQUIRED IN THE WV D.E.P. OIL AND GAS BMP MANUAL. FIELD CONDITIONS (ROCK OUTCROPS AND BEDROCK) MAY PROHIBIT INLET TRAPS BEING INSTALLED. WHEN THESE CONDITIONS EXIST ADDITIONAL EROSION CONTROL MEASURES SHALL BE EVALUATED AND UTILIZED AS NEEDED.

EARTHWORK CONTRACTORS ARE RESPONSIBLE FOR NOTIFICATION TO THE OPERATOR AND INSPECTOR PRIOR TO ANY DEVIATION FROM THIS PLAN.

TEMPORARY SEED & MULCH ALL SLOPES AFTER CONSTRUCTION OF LOCATION.

CUT & STACK ALL MARKETABLE TIMBER.

STACKED BRUSH MAY BE USED FOR SEDIMENT CONTROL.

APPLICATIONS FOR SEPARATE PLC PERMITS ON THE ACCESS ROAD STREAM CROSSINGS HAVE BEEN PREPARED (IF APPLIES).

- OXF 43 WELLS**  
 H1-WV 512457  
 H2-WV 512458  
**H3-WV 512459**  
 H4-WV 512460  
 H5-WV 513770  
 H6-WV 513771  
 H7-WV 513772  
 H8-WV 514064  
 H9-WV 514065  
 H10-WV 514066  
 H11-WV 514067  
 H12-WV 514068

⊖ = EXISTING CULVERT ⊕ = PROPOSED CULVERT 12" MIN. UNLESS OTHERWISE NOTED

⊗ = PROPOSED STREAM CROSSING (IF APPLIES) \*SEE TABLE FOR CULVERT DETAIL



SMITH LAND SURVEYING, INC.  
 P.O. BOX 150 GLENVILLE, WV. 26351  
 PH:(304)462-5634 FAX:(304)462-5656 E-MAIL: sls@slssurveys.com

DRAWN BY K.D.W.	FILE NO. 6113	DATE 11/11/11	CADD FILE: 5113RCDWV512459R3.DWG
--------------------	------------------	------------------	-------------------------------------

TOPO SECTION OF USGS  
 OXFORD 7.5' QUADRANGLE

07/06/2012