

SURVEYED LONG. 80° 43' 47.8"  
NAD 27 DECIMAL LONG : 80.72995

6,125'

LATITUDE 39° 15' 00"

**TARGA/MAXWELL LEASE  
1400 ACRES ±  
WELL NO. 5**

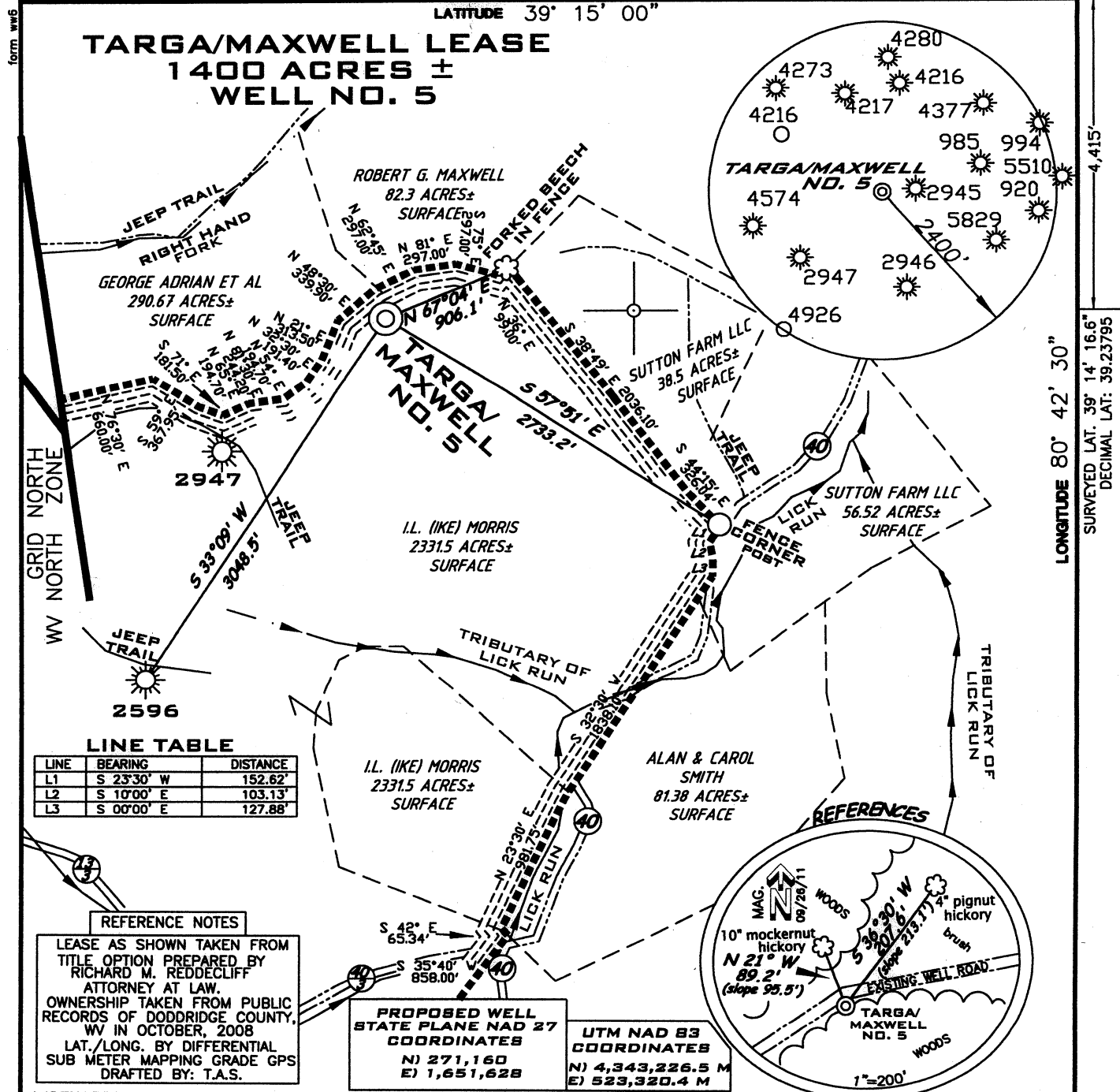

**LINE TABLE**

LINE	BEARING	DISTANCE
L1	S 23°30' W	152.62'
L2	S 10°00' E	103.13'
L3	S 00°00' E	127.88'

**REFERENCE NOTES**  
LEASE AS SHOWN TAKEN FROM TITLE OPTION PREPARED BY RICHARD M. REDDECLIFF ATTORNEY AT LAW. OWNERSHIP TAKEN FROM PUBLIC RECORDS OF DODDRIDGE COUNTY, WV IN OCTOBER, 2008. LAT./LONG. BY DIFFERENTIAL SUB METER MAPPING GRADE GPS. DRAFTED BY: T.A.S.

**PROPOSED WELL STATE PLANE NAD 27 COORDINATES**  
N) 271,160  
E) 1,651,628

**UTM NAD 83 COORDINATES**  
N) 4,343,226.5 M  
E) 523,320.4 M

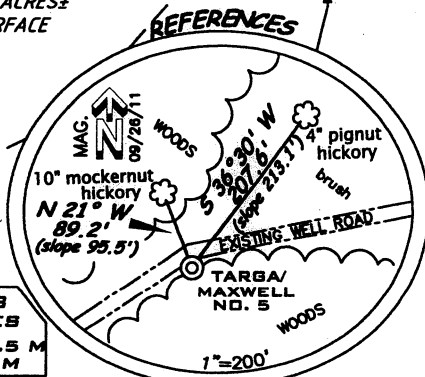

(\*) DENOTES LOCATION ON UNITED STATES TOPOGRAPHIC MAPS

FILE NUMBER 080450  
DRAWING NUMBER WP5(W13-67)  
SCALE 1"=1000'  
MINIMUM DEGREE OF ACCURACY 1/200  
PROVEN SOURCE OF ELEVATION SUB METER MAPPING  
GRADE GPS

I THE UNDERSIGNED HEREBY CERTIFY THAT THIS PLAT IS CORRECT TO THE BEST OF MY KNOWLEDGE AND BELIEF AND SHOWS ALL THE INFORMATION REQUIRED BY LAW AND THE REGULATIONS ISSUED AND PRESCRIBED BY THE DEPARTMENT OF ENVIRONMENTAL PROTECTION

P.S. 1006 *Terry A. Shreve*

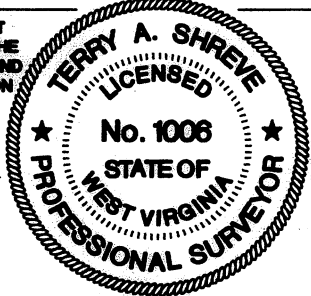
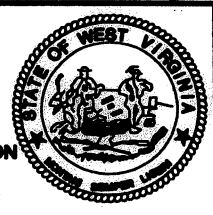

STATE OF WEST VIRGINIA  
DIVISION OF ENVIRONMENTAL PROTECTION  
OFFICE OF OIL AND GAS

DATE SEPTEMBER 26, 2011  
OPERATORS WELL NO. TARGA/MAXWELL No.5  
API WELL NO. 47-017  
STATE 06049 COUNTY PERMIT

WELL TYPE: OIL    GAS X LIQUID INJECTION    WASTE DISPOSAL     
(IF "GAS") PRODUCTION X STORAGE    DEEP    SHALLOW X

LOCATION ELEVATION 1,104' WATERSHED LICK RUN  
DISTRICT NEW MILTON COUNTY DODDRIDGE  
QUADRANGLE NEW MILTON 7.5 LEASE NUMBER   

SURFACE OWNER I.L.(IKE) MORRIS ACREAGE 2331.5±  
OIL & GAS ROYALTY OWNER PORTER MAXWELL SR. HEIRS ET AL LEASE ACREAGE 1400±

PROPOSED WORK: DRILL    X CONVERT    DRILL DEEPER    REDRILL    FRACTURE OR STIMULATE    X PLUG OFF OLD FORMATION     
PERFORATE NEW FORMATION    OTHER PHYSICAL CHANGE (SPECIFY)   

TARGET FORMATION GORDON ESTIMATED DEPTH 3,000'  
PLUG & ABANDON    CLEAN OUT & REPLUG   

WELL OPERATOR KEY OIL COMPANY DESIGNATED AGENT JAN CHAPMAN  
ADDRESS 22 GARTON PLAZA WESTON, WV 26452 ADDRESS 22 GARTON PLAZA WESTON, WV 26452

COUNTY NAME PERMIT

WW9

PAGE OF

# TARGA/MAXWELL WELL NO. 5

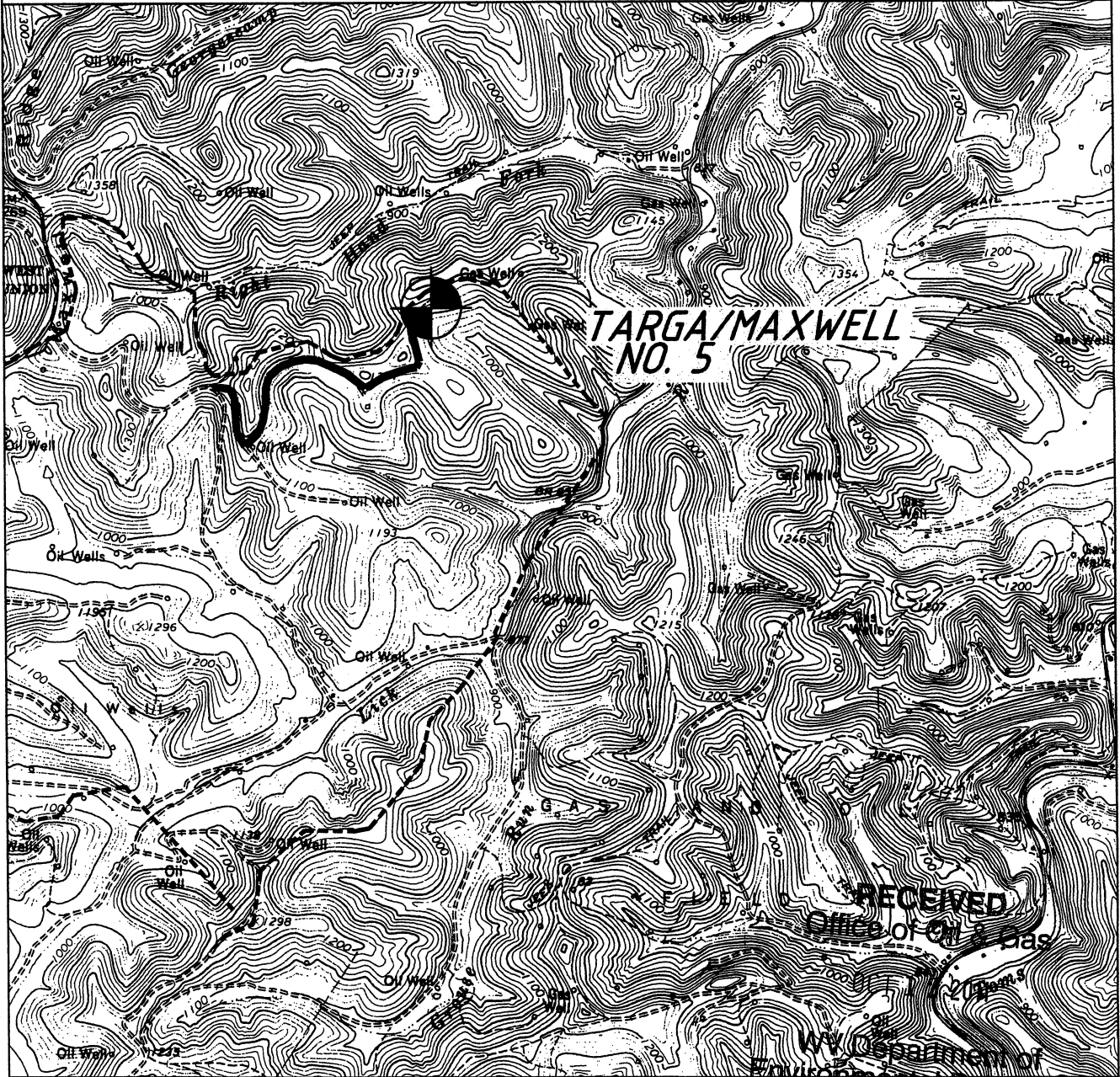

<b>ANGLE RIGHT LAND SURVEYING, LLC</b> PO BOX 881 GRANTSVILLE, WV 26147 (304) 354-0085 080450	OPERATOR	TOPD SECTION	WELL NAME
	KEY OIL COMPANY 22 GARTON PLAZA WESTON, WV 26452	NEW MILTON 7.5'	TARGA/MAXWELL NO.5
		SCALE: 1"=2000'	DATE: 09/26/11