

SURVEYED LONG. 80° 43' 34.8"
NAD 27 DECIMAL LONG : 80.72633

5,100'

LATITUDE 39° 15' 00"

**TARGA/MAXWELL LEASE
1 400 ACRES ±
WELL NO. 4**

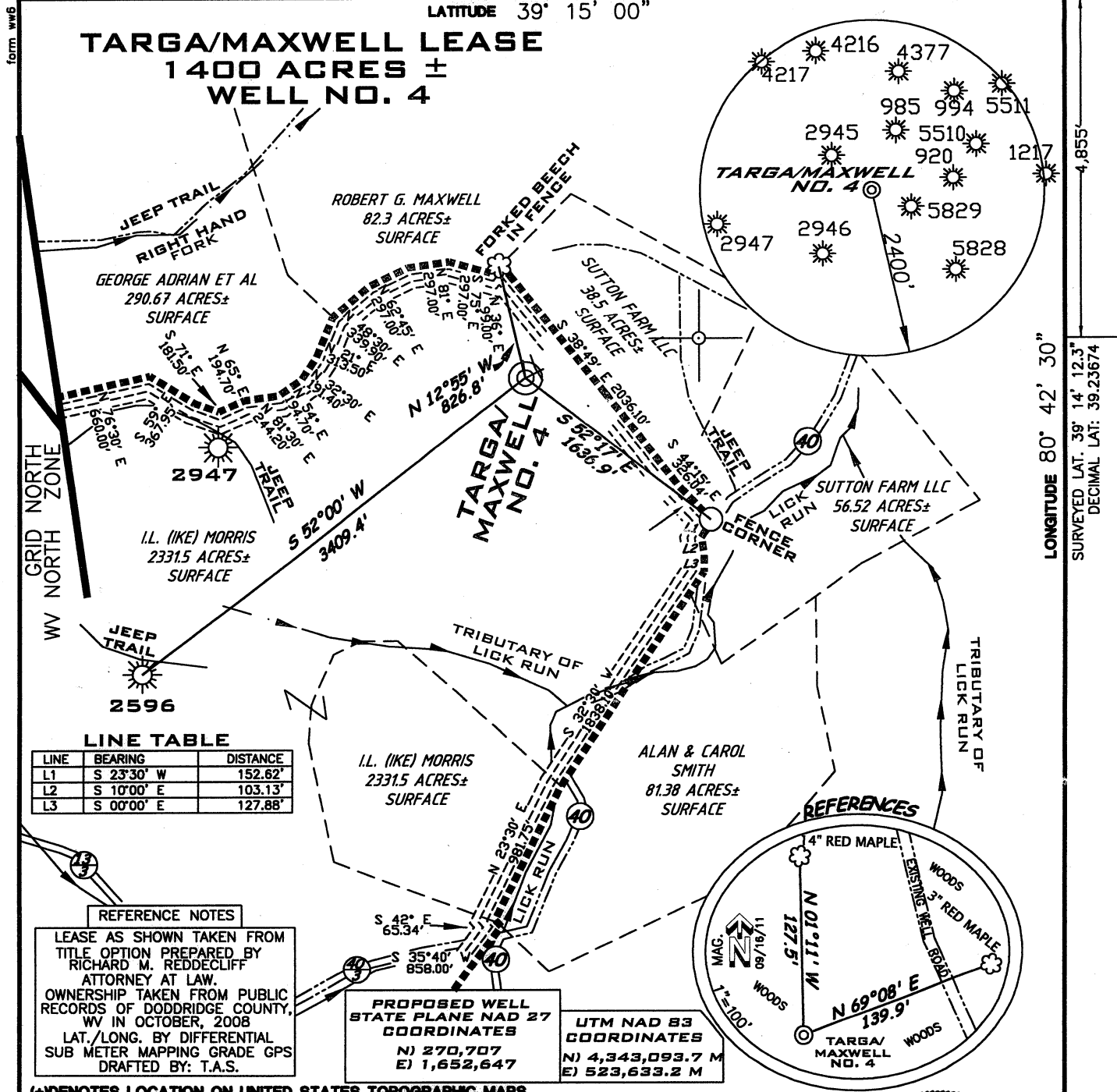

LONGITUDE 80° 42' 30"
SURVEYED LAT. 39° 14' 12.3"
DECIMAL LAT: 39.23674

LINE TABLE

LINE	BEARING	DISTANCE
L1	S 23°30' W	152.62'
L2	S 10°00' E	103.13'
L3	S 00°00' E	127.88'

REFERENCE NOTES

LEASE AS SHOWN TAKEN FROM TITLE OPTION PREPARED BY RICHARD M. REDDECLIFF ATTORNEY AT LAW. OWNERSHIP TAKEN FROM PUBLIC RECORDS OF DODDRIDGE COUNTY, WV IN OCTOBER, 2008. LAT./LONG. BY DIFFERENTIAL SUB METER MAPPING GRADE GPS DRAFTED BY: T.A.S.

PROPOSED WELL STATE PLANE NAD 27 COORDINATES
N) 270,707
E) 1,652,647

UTM NAD 83 COORDINATES
N) 4,343,093.7 M
E) 523,633.2 M

(+) DENOTES LOCATION ON UNITED STATES TOPOGRAPHIC MAPS

FILE NUMBER 080450
DRAWING NUMBER WP4(W13-66)
SCALE 1"=1000'
MINIMUM DEGREE OF ACCURACY 1/200
PROVEN SOURCE OF ELEVATION SUB METER MAPPING
GRADE GPS

I THE UNDERSIGNED HEREBY CERTIFY THAT THIS PLAT IS CORRECT TO THE BEST OF MY KNOWLEDGE AND BELIEF AND SHOWS ALL THE INFORMATION REQUIRED BY LAW AND THE REGULATIONS ISSUED AND PRESCRIBED BY THE DEPARTMENT OF ENVIRONMENTAL PROTECTION

P.S. 1006

Terry A. Shreve

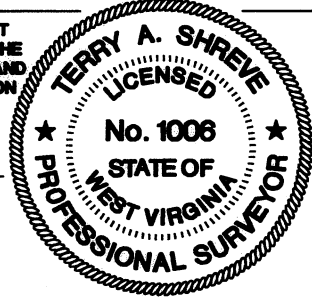
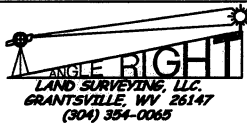
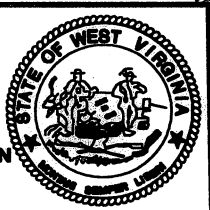

STATE OF WEST VIRGINIA
DIVISION OF ENVIRONMENTAL PROTECTION
OFFICE OF OIL AND GAS

DATE: SEPTEMBER 16, 2011
OPERATORS WELL NO. TARGA/MAXWELL No.4
API WELL NO. 47-017
STATE 06048 COUNTY PERMIT

WELL TYPE: OIL GAS LIQUID INJECTION WASTE DISPOSAL
(IF 'GAS') PRODUCTION STORAGE DEEP SHALLOW
LOCATION ELEVATION 1,012' WATERSHED LICK RUN
DISTRICT NEW MILTON COUNTY DODDRIDGE
QUADRANGLE NEW MILTON 7.5 LEASE NUMBER _____
SURFACE OWNER I.L.(IKE) MORRIS ACREAGE 2331.5±
OIL & GAS ROYALTY OWNER PORTER MAXWELL SR. HEIRS ET AL LEASE ACREAGE 1400±
PROPOSED WORK: DRILL CONVERT DRILL DEEPER REDRILL FRACTURE OR STIMULATE PLUG OFF OLD FORMATION
PERFORATE NEW FORMATION OTHER PHYSICAL CHANGE (SPECIFY) _____
TARGET FORMATION GORDON ESTIMATED DEPTH 3,000'
WELL OPERATOR KEY OIL COMPANY DESIGNATED AGENT JAN CHAPMAN
ADDRESS 22 GARTON PLAZA WESTON, WV 26452 ADDRESS 22 GARTON PLAZA WESTON, WV 26452

COUNTY NAME
PERMIT

WW9

PAGE OF

TARGA/MAXWELL WELL NO. 4

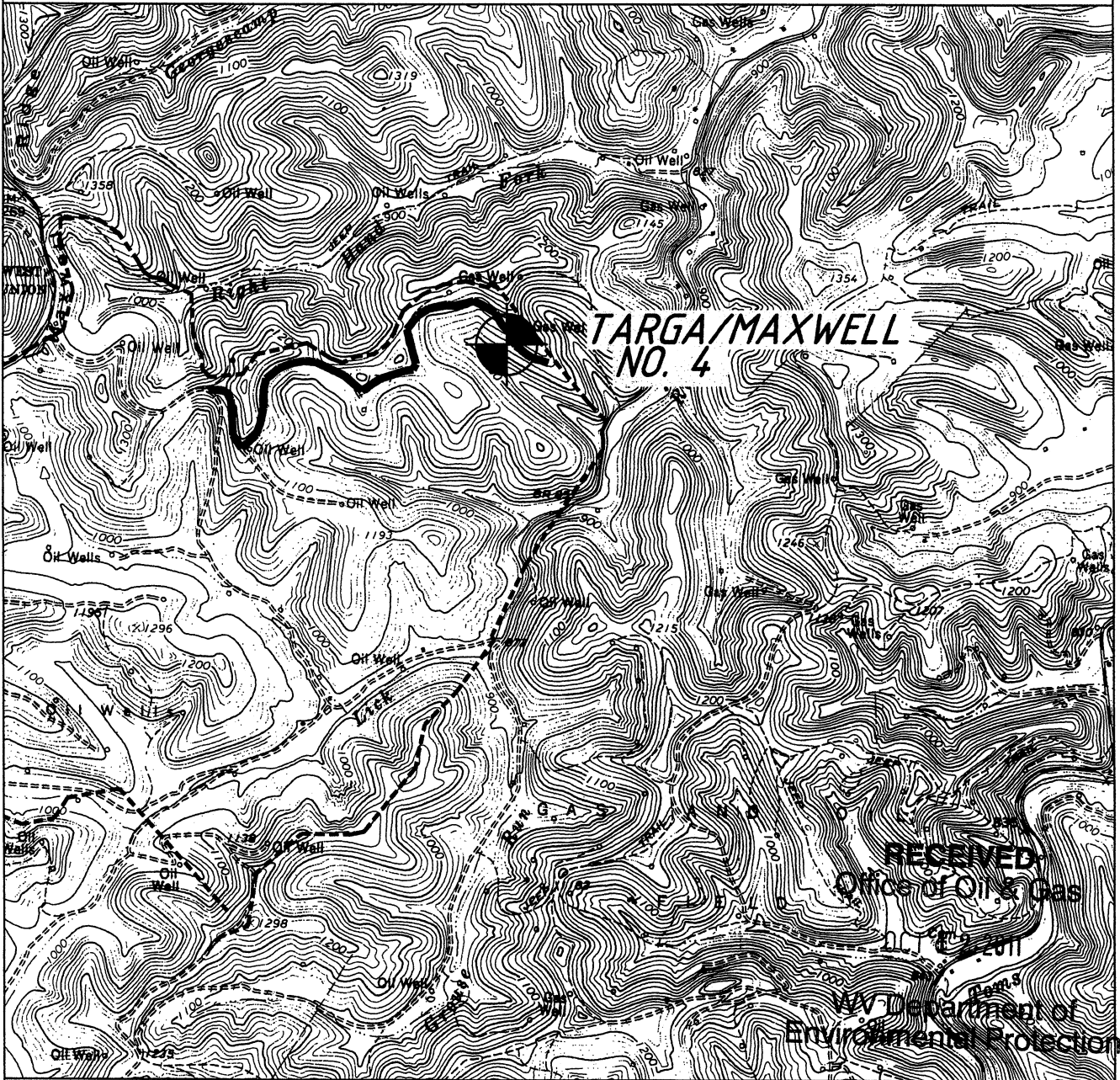

ANGLE RIGHT LAND SURVEYING, LLC PO BOX 681 GRANTSVILLE, WV 26147 (304) 354-0065 080450	OPERATOR	TOPO SECTION	WELL NAME
	KEY OIL COMPANY 22 GARTON PLAZA WESTON, WV 26452	NEW MILTON 7.5'	TARGA/MAXWELL NO.4
		SCALE: 1"=2000'	DATE: 09/16/11