

SURVEYED LONG. 80° 43' 23.1"  
DECIMAL LONG : 80.72308

4,175'

LATITUDE 39° 15' 00"

**TARGA/MAXWELL LEASE**  
**1400 ACRES ±**  
**WELL NO. 3**

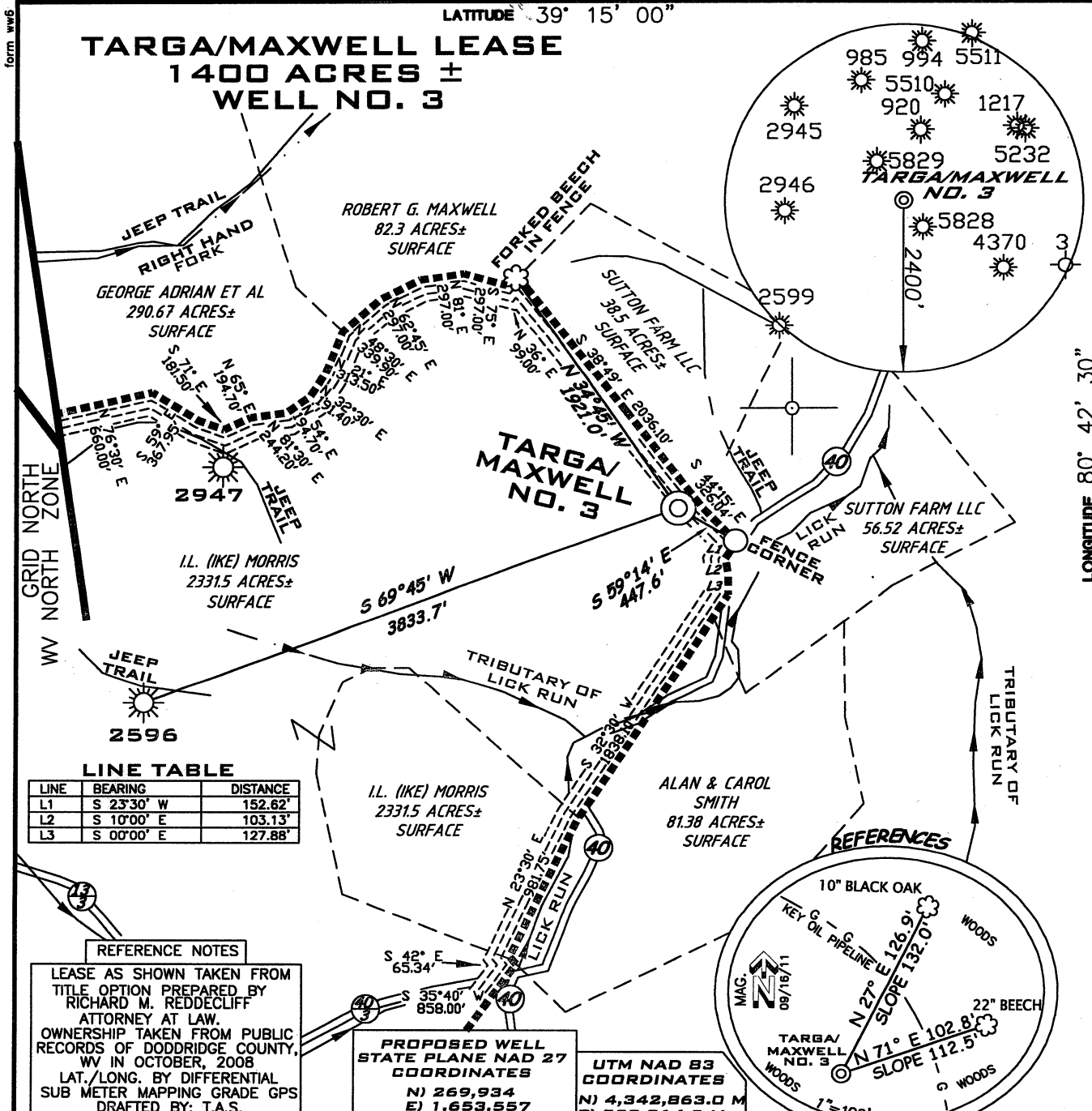

**LINE TABLE**

LINE	BEARING	DISTANCE
L1	S 23°30' W	152.62'
L2	S 10°00' E	103.13'
L3	S 00°00' E	127.88'

**REFERENCE NOTES**  
LEASE AS SHOWN TAKEN FROM TITLE OPTION PREPARED BY RICHARD M. REDDECLIFF ATTORNEY AT LAW. OWNERSHIP TAKEN FROM PUBLIC RECORDS OF DODDRIDGE COUNTY, WV IN OCTOBER, 2008. LAT./LONG. BY DIFFERENTIAL SUB METER MAPPING GRADE GPS DRAFTED BY: T.A.S.

**PROPOSED WELL STATE PLANE NAD 27 COORDINATES**  
N) 269,934  
E) 1,653,557

**UTM NAD 83 COORDINATES**  
N) 4,342,863.0 M  
E) 523,914.5 M

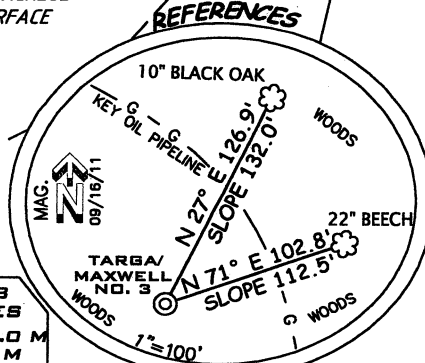

(+) DENOTES LOCATION ON UNITED STATES TOPOGRAPHIC MAPS

I THE UNDERSIGNED HEREBY CERTIFY THAT THIS PLAT IS CORRECT TO THE BEST OF MY KNOWLEDGE AND BELIEF AND SHOWS ALL THE INFORMATION REQUIRED BY LAW AND THE REGULATIONS ISSUED AND PRESCRIBED BY THE DEPARTMENT OF ENVIRONMENTAL PROTECTION

FILE NUMBER 080450  
DRAWING NUMBER WP3(W13-67)  
SCALE 1"=1000'  
MINIMUM DEGREE OF ACCURACY 1/200  
PROVEN SOURCE OF ELEVATION SUB METER MAPPING  
GRADE GPS

P.S. 1006 *Terry A. Shreve*

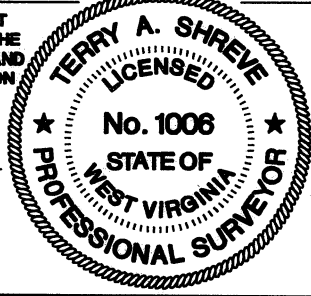
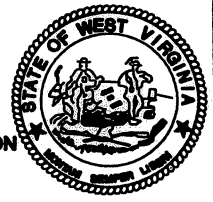

STATE OF WEST VIRGINIA  
DIVISION OF ENVIRONMENTAL PROTECTION  
**OFFICE OF OIL AND GAS**

DATE: SEPTEMBER 16, 2011  
OPERATORS WELL NO. TARGA/MAXWELL No.3  
API WELL NO. 47-017  
STATE 06 COUNTY 047 PERMIT 06047

WELL TYPE: OIL  GAS  LIQUID INJECTION  WASTE DISPOSAL   
(IF 'GAS') PRODUCTION  STORAGE  DEEP  SHALLOW

LOCATION ELEVATION 951' WATERSHED LICK RUN  
DISTRICT NEW MILTON COUNTY DODDRIDGE  
QUADRANGLE NEW MILTON 7.5 LEASE NUMBER \_\_\_\_\_

SURFACE OWNER I.L.(IKE) MORRIS ACREAGE 2331.5±  
OIL & GAS ROYALTY OWNER PORTER MAXWELL SR. HEIRS ET AL LEASE ACREAGE 1400±

PROPOSED WORK: DRILL  CONVERT  DRILL DEEPER  REDRILL  FRACTURE OR STIMULATE  PLUG OFF OLD FORMATION   
PERFORATE NEW FORMATION  OTHER PHYSICAL CHANGE (SPECIFY) \_\_\_\_\_

TARGET FORMATION GORDON PLUG & ABANDON  CLEAN OUT & REPLUG   
ESTIMATED DEPTH 3,000'

WELL OPERATOR KEY OIL COMPANY DESIGNATED AGENT JAN CHAPMAN  
ADDRESS 22 GARTON PLAZA WESTON, WV 26452 ADDRESS 22 GARTON PLAZA WESTON, WV 26452

COUNTY NAME \_\_\_\_\_  
PERMIT \_\_\_\_\_

17-06047

# TARGA/MAXWELL WELL NO. 3

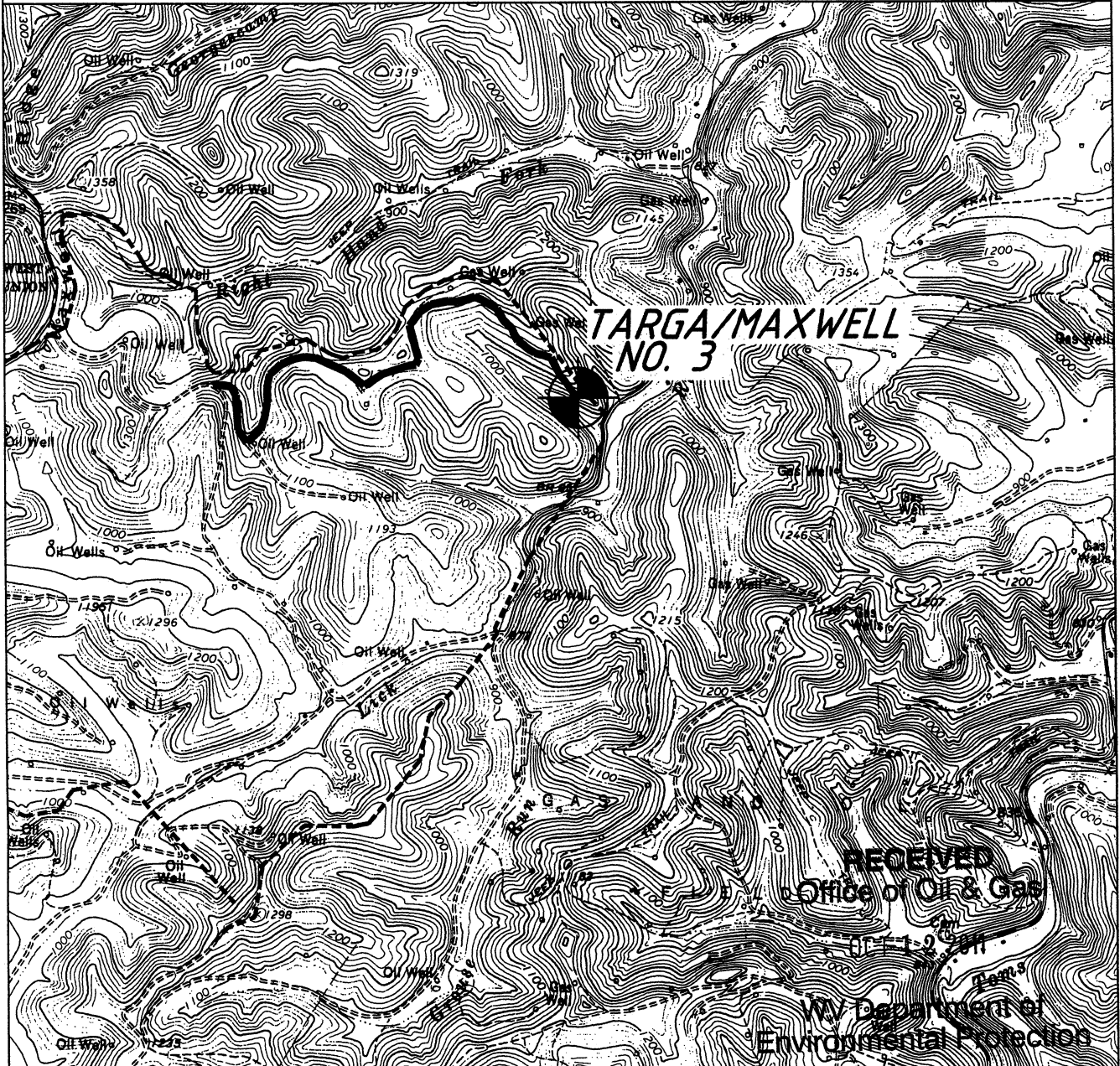

<b>ANGLE RIGHT LAND SURVEYING, LLC</b> PO BOX 681 GRANTSVILLE, WV 26147 (304) 354-0065 080450	OPERATOR	TOPD SECTION	WELL NAME
	KEY OIL COMPANY 22 GARTON PLAZA WESTON, WV 26452	NEW MILTON 7.5'	TARGA/MAXWELL NO.3
		SCALE: 1"=2000'	DATE: 09/16/11