

WELL # 1-H TO WATER WELLS

LINE	BEARING	DIST.
W1	S 71°47' W	1332.7'
W2	N 69°28' W	954.4'
W3	N 89°50' W	594.1'
W4	N 56°14' E	1424.7'

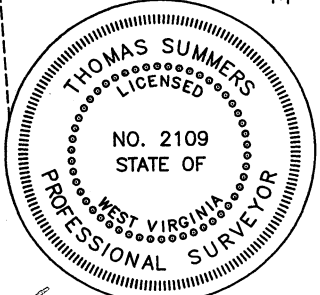

JOB # 11-048
DRAWING # WEBBUNIT1H
SCALE 1" = 1000'
MINIMUM DEGREE OF ACCURACY SUBMETER
PROVEN SOURCE OF ELEV. SUBMETER MAPPING GRADE GPS

THE UNDERSIGNED, HEREBY CERTIFY THAT THIS PLAT IS CORRECT TO THE BEST OF MY KNOWLEDGE AND BELIEF AND SHOWS ALL THE INFORMATION REQUIRED BY LAW AND THE REGULATIONS ISSUED AND PERSCRIBED BY THE DEPARTMENT OF ENVIRONMENTAL PROTECTION.



STATE OF WEST VIRGINIA, DIVISION OF ENVIRONMENTAL PROTECTION, OFFICE OF OIL AND GAS
WILLOW LAND SURVEYING PLLC
266 HUSHERS RUN RD PENNSBORO WEST VIRGINIA 26415

THOMAS SUMMERS P.S. 2109
DATE 8/09/11
OPERATOR'S WELL# WEBB UNIT 1H
API WELL # 47 - 017 - 06044H

STATE OF WEST VIRGINIA DEPARTMENT OF ENERGY DIVISION OF OIL AND GAS

WELL TYPE: OIL ___ GAS LIQUID INJECTION ___ WASTE DISPOSAL ___
(IF "GAS") PRODUCTION STORAGE ___ DEEP ___ SHALLOW
LOCATION: ELEVATION 921' WATERSHED SKELTON RUN DISTRICT McC ELLAN COUNTY DODDRIDGE
QUADRANGLE TOP HOLE - SALEM 7.5' AND BOTTOM HOLE - FOLSOM 7.5'

SURFACE OWNER ALLEN L. & JANET S. ASH ACREAGE 164.75 ACRES +/-
OIL & GAS ROYALTY OWNER CHARLES DODSON; VALERIE & MICHAEL HALL ET AL; LEASE ACREAGE 31 AC; 23.25 AC;
LUCILLE ROLLIN ET AL; SARA ESTLACK ET AL; WILLIAM HAMMOND ET AL; CLARENCE MUTSCHELKNAUS; NANCY ARTHUR ET AL 110.5 AC; 54 AC; 35 AC; 110 AC; 119 AC
PROPOSED WORK: DRILL CONVERT ___ DRILL DEEPER ___ REDRILL ___ FRACTURE OR
STIMULATE PLUG OFF OLD FORMATION ___ PERFORATE NEW FORMATION
OTHER PHYSICAL CHANGE IN WELL (SPECIFY) ___
PLUG & ABANDON ___ CLEAN OUT & REPLUG ___ ESTIMATED DEPTH 7200' TVD 13,200' MD
TARGET FORMATION MARCELLUS
WELL OPERATOR ANTERO RESOURCES APPALACHIAN CORP. DESIGNATED AGENT DIANNA STAMPER
ADDRESS 1625 17TH STREET ADDRESS CT CORPORATION SYSTEM
DENVER, CO 80202 CHARLESTON, WV 25313

LEASE # 21033; 21460; 21272; EXCO; 21465; 21462; 21463

17-06044 H

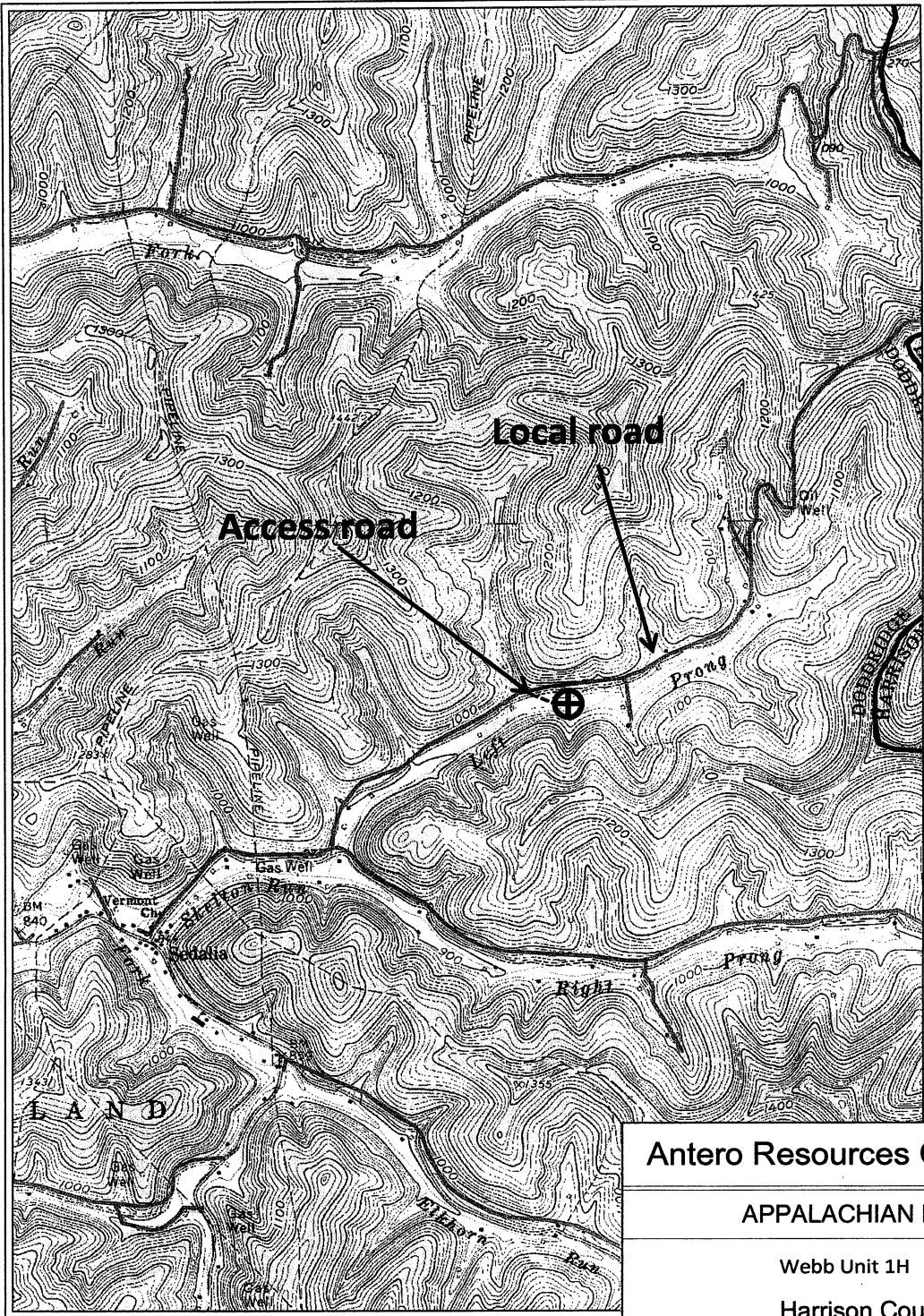

PETRA 8/31/2011 11:53:03 AM

Antero Resources Corporation
APPALACHIAN BASIN
Webb Unit 1H
Harrison County
REMARKS QUADRANGLE: SALEM WATERSHED: SKELTON RUN DISTRICT: MCCLELLAN
Date: 9/01/11

RECEIVED
Office of Oil & Gas
SEP 29 2011
WV Department of
Environmental Protection