

DEC. LONG. 80.69895  
 SURVEYED LONG. 80°41'56.2"

9,130'

LATITUDE 39° 17' 30"

# RILLA MILLER LEASE

## 67 AC.±

### WELL NO. 1

TM 19-31  
 POWELL  
 260AC±  
 SURFACE

TM 02-02  
 BLAND  
 200AC±  
 SURFACE

TM 02-07  
 NESSLER  
 16.75 AC±  
 SURFACE

TM 04-07  
 NESSLER  
 67AC±  
 SURFACE

TM 02-06  
 BLAND  
 17.5AC±  
 SURFACE

TM 02-11.1  
 RIVERS  
 136.8AC±  
 SURFACE

TM 02-09  
 BLAND  
 56AC±  
 SURFACE

TM 04-06  
 BOWEN, et al  
 51AC±  
 SURFACE

TM 02-10  
 NESSLER  
 8.96AC±  
 SURFACE

PROPOSED WELL  
 STATE PLANE NAD 27  
 COORDINATES  
 N) 280,340  
 E) 1,660,532

UTM NAD 83  
 COORDINATES  
 N) 4,345,850.6M  
 E) 525,972.2 M

GRID NORTH ZONE  
 WV NORTH ZONE

LONGITUDE 80° 40' 00"

10,270'

SURVEYED LAT. 39° 15' 48.5"  
 DEC. LAT. 39.26348

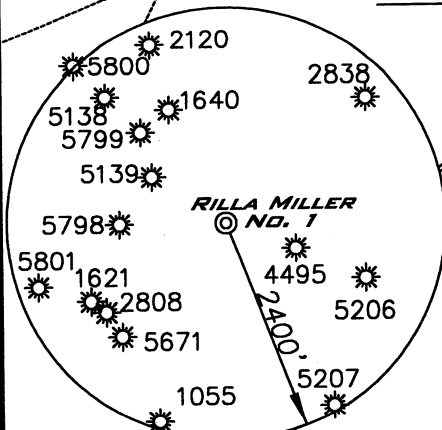

**REFERENCE NOTES**

LEASE AS SHOWN TAKEN FROM  
 DEED BOOK 212 AT PAGE 661

OWNERSHIP TAKEN FROM PUBLIC  
 RECORDS OF DODDRIDGE COUNTY,  
 WV IN JULY, 2011.

NAD 27 LAT./LONG. BY DIFFERENTIAL  
 SUBMETER MAPPING GRADE GPS

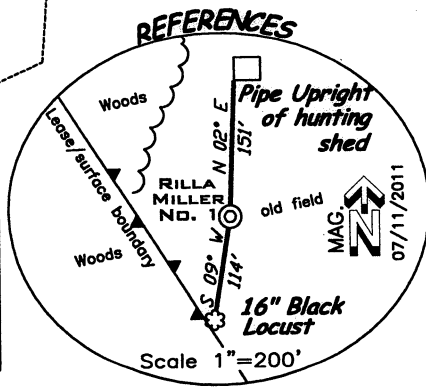

(+) DENOTES LOCATION ON UNITED STATES TOPOGRAPHIC MAPS

FILE NUMBER 110548(WB13-60)

DRAWING NUMBER 110548\_WP1

SCALE 1"=600'

MINIMUM DEGREE OF ACCURACY 1/200

PROVEN SOURCE OF ELEVATION SUB-METER MAPPING GRADE GPS

I THE UNDERSIGNED HEREBY CERTIFY THAT THIS PLAT IS CORRECT TO THE BEST OF MY KNOWLEDGE AND BELIEF AND SHOWS ALL THE INFORMATION REQUIRED BY LAW AND THE REGULATIONS ISSUED AND PRESCRIBED BY THE DEPARTMENT OF ENVIRONMENTAL PROTECTION

P.S. 1006 *Terry A. Shreve*

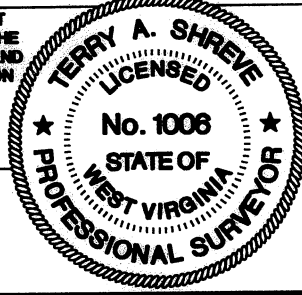

STATE OF WEST VIRGINIA  
 DIVISION OF ENVIRONMENTAL PROTECTION  
 OFFICE OF OIL AND GAS

DATE: JULY 28, 2011

OPERATORS WELL NO. RILLA MILLER NO. 1

API WELL NO. 47-017

STATE 06 COUNTY 017 PERMIT 06038

WELL TYPE: OIL  GAS  LIQUID INJECTION  WASTE DISPOSAL

(IF "GAS") PRODUCTION  STORAGE  DEEP  SHALLOW

LOCATION ELEVATION 1,122' WATERSHED EIBSCAMP RUN

DISTRICT NEW MILTON COUNTY DODDRIDGE

QUADRANGLE SMITHBURG 7.5' LEASE NUMBER                     

SURFACE OWNER CHARLES E. NESSLER AND MARY LEE NESLER ACREAGE 67 AC.±

OIL & GAS ROYALTY OWNER JAN E. CHAPMAN AND FRANKLIN L. BUTLER LEASE ACREAGE 67 AC.±

PROPOSED WORK: DRILL  CONVERT  DRILL DEEPER  REDRILL  FRACTURE OR STIMULATE  PLUG OFF OLD FORMATION

PERFORATE NEW FORMATION  OTHER PHYSICAL CHANGE (SPECIFY)                     

PLUG & ABANDON  CLEAN OUT  REPLUG

TARGET FORMATION ALEXANDER ESTIMATED DEPTH 5600'

WELL OPERATOR KEY OIL COMPANY DESIGNATED AGENT JAN CHAPMAN

ADDRESS 22 GARTON PLAZA, WESTON, WV 26452 ADDRESS 22 GARTON PLAZA, WESTON, WV 26452

COUNTY NAME  
 PERMIT

A.R.L.L.B

WW9

# RILLA MILLER NO. 1

PAGE OF

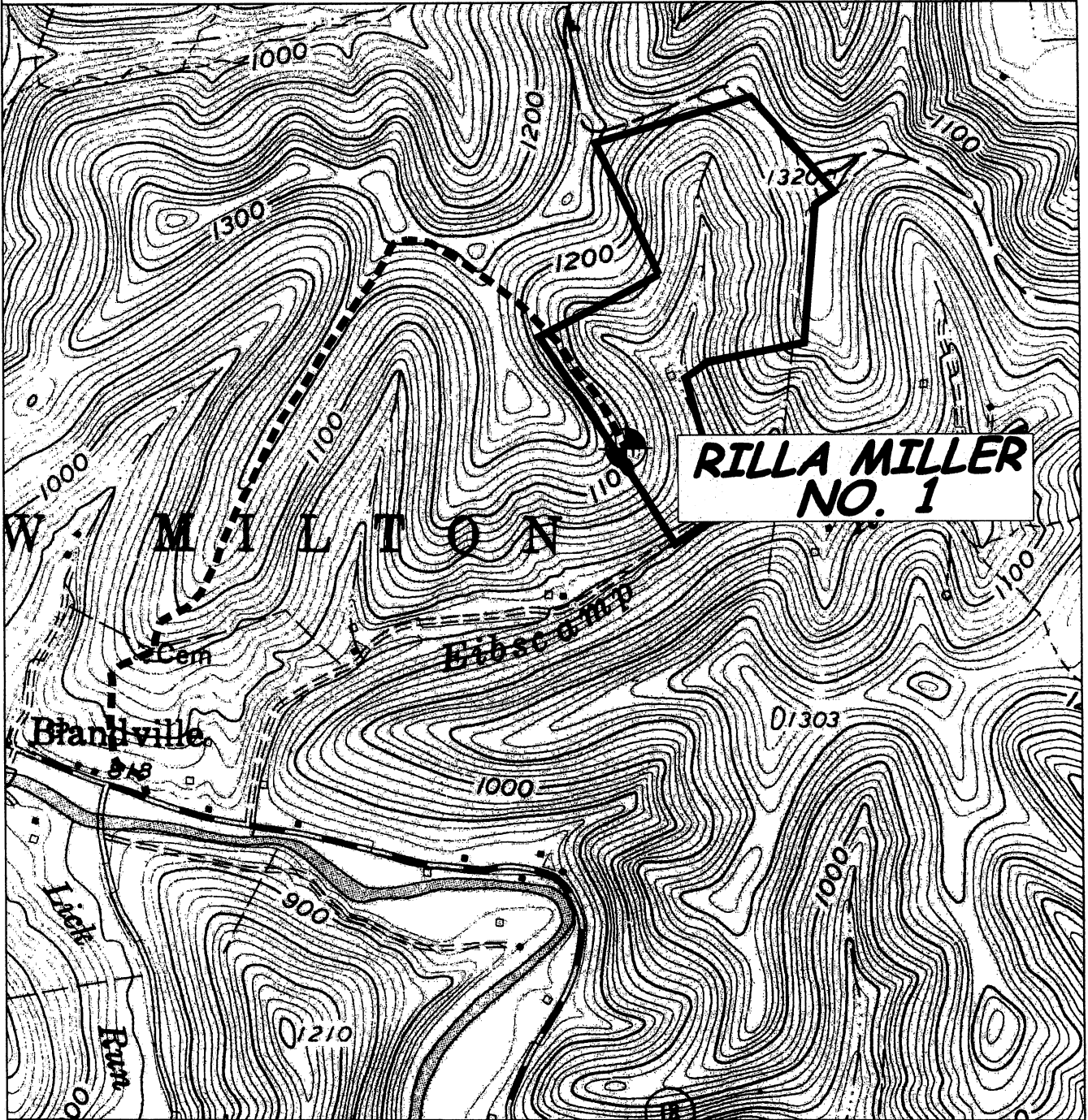

ANGLE RIGHT LAND SURVEYING, LLC PO BOX 681 GRANTSVILLE, WV 26147 (304) 364-0066 110548	<b>OPERATOR</b> KEY OIL COMPANY 22 GARTON PLAZA WESTON, WV 26452	<b>TOPO SECTION</b> SMITHBURG 7.5'	<b>WELL NAME</b> RILLA MILLER NO. 1
		<b>SCALE</b> 1"=1000'	<b>DATE</b> 07/28/2011