

SURVEYED LONG. 80° 42' 17.6"  
DECIMAL: 80.70489

10815'

# ROBERT BLAND LEASE 18.04 OF 106.79 ACRES ± WELL NO. 8

LATITUDE 39° 17' 30"

PROPOSED WELL  
STATE PLANE NAD 27  
COORDINATES  
N) 282097  
E) 1658873

**REFERENCE NOTES**

LEASE AS SHOWN TAKEN FROM DEED RECORDED IN DEED BOOKS 196 P 186, 262 P 143.  
OWNERSHIP TAKEN FROM PUBLIC RECORDS OF DODDRIDGE COUNTY, WV IN JANUARY, 2011.  
LAT./LONG. BY DIFFERENTIAL SUBMETER MAPPING GRADE GPS

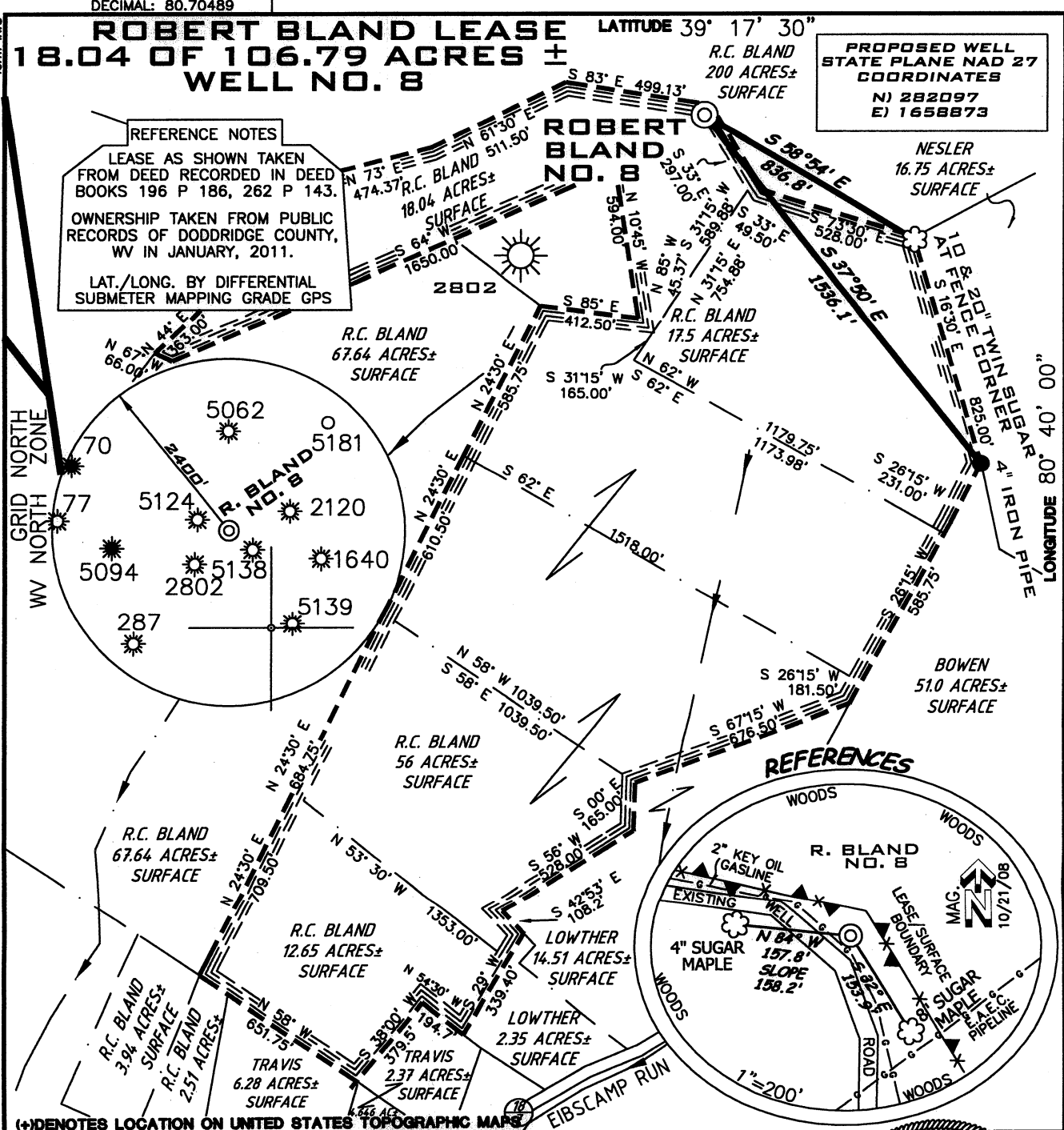

(+) DENOTES LOCATION ON UNITED STATES TOPOGRAPHIC MAPS

FILE NUMBER 050198  
DRAWING NUMBER WPB(W12-32)  
SCALE 1"=500'  
MINIMUM DEGREE OF ACCURACY 1/200  
PROVEN SOURCE OF ELEVATION SUBMETER MAPPING GRADE MAPPING

I THE UNDERSIGNED HEREBY CERTIFY THAT THIS PLAT IS CORRECT TO THE BEST OF MY KNOWLEDGE AND BELIEF AND SHOWS ALL THE INFORMATION REQUIRED BY LAW AND THE REGULATIONS ISSUED AND PRESCRIBED BY THE DEPARTMENT OF ENVIRONMENTAL PROTECTION

P.S. 1006 *Terry A. Shreve*

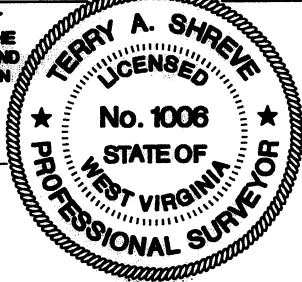

STATE OF WEST VIRGINIA  
DIVISION OF ENVIRONMENTAL PROTECTION  
OFFICE OF OIL AND GAS

ORIG. DATE: NOVEMBER 04, 2008  
REV. DATE: JULY 18, 2011  
OPERATORS WELL NO. R. BLAND NO. 8

WELL TYPE: OIL  GAS  LIQUID INJECTION  WASTE DISPOSAL   
(IF "GAS") PRODUCTION  STORAGE  DEEP  SHALLOW   
LOCATION ELEVATION 1332' WATERSHED MEATHOUSE FORK  
DISTRICT NEW MILTON COUNTY DODDRIDGE  
QUADRANGLE SMITHBURG 7.5' LEASE NUMBER

SURFACE OWNER ROBERT C. BLAND AND ARLENE R. BLAND ACREAGE 18.04±  
OIL & GAS ROYALTY OWNER ROBERT C. BLAND AND ARLENE R. BLAND LEASE ACREAGE 106.79±

PROPOSED WORK: DRILL  CONVERT  DRILL DEEPER  REDRILL  FRACTURE OR STIMULATE  PLUG OFF OLD FORMATION   
PERFORATE NEW FORMATION  OTHER PHYSICAL CHANGE (SPECIFY)

TARGET FORMATION ALEXANDER ESTIMATED DEPTH 5600'

WELL OPERATOR KEY OIL COMPANY DESIGNATED AGENT JAN CHAPMAN  
ADDRESS 22 GARTON PLAZA WESTON, WV 26452 ADDRESS 22 GARTON PLAZA WESTON, WV 26452

COUNTY NAME  
PERMIT

09/23/2011

17-06036

WW9

# ROBERT BLAND NO. 8 47-017-

PAGE OF



ANGLE RIGHT LAND SURVEYING, LLC PO BOX 881 GRANTSVILLE, WV 26147 (304) 354-0065  050198	OPERATOR	TOPO SECTION	WELL NAME
	KEY OIL COMPANY 22 GARTON PLAZA WESTON, WV 26452	SMITHBURG 7.5' SCALE: 1"=2000'	ROBERT BLAND NO. 8 47-017-05800 DATE: orig. 11/03/08 rev. 02/11/11