



west virginia department of environmental protection

Office of Oil and Gas
601 57th Street SE
Charleston, WV 25304
(304) 926-0450
(304) 926-0452 fax

Earl Ray Tomblin, Governor
Randy C. Huffman, Cabinet Secretary
www.dep.wv.gov

May 17, 2016

FINAL INSPECTION REPORT

New Well Permit Cancelled

CONSOL GAS COMPANY,

The FINAL INSPECTION REPORT for the CANCELLED permit, API Well Number: 47-1705981, issued to CONSOL GAS COMPANY, and listed below has been received in this office. The permit has been cancelled as of 5/2/2016.

James Martin
Chief

Operator: CONSOL GAS COMPANY
Operator's Well No: 34995
Farm Name: WALTERS, ZOE KATHRYN
API Well Number: 47-1705981
Date Issued: 09/21/2010

Date Cancelled: 05/02/2016

Promoting a healthy environment.

06/03/2016

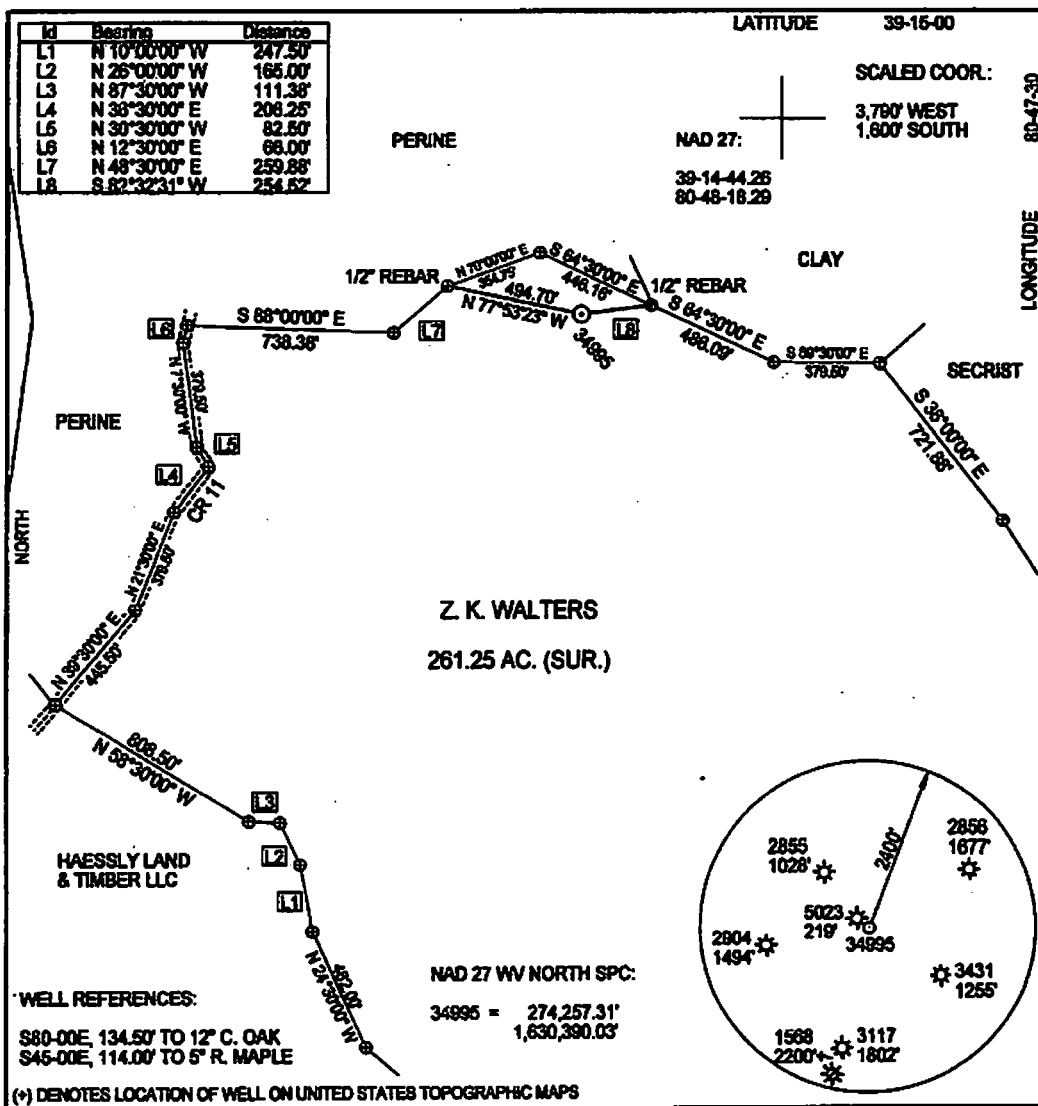

FILE NUMBER: _____
 DRAWING NUMBER: DEP34995.PCS
 SCALE: 1" = 500'
 MINIMUM DEGREE OF ACCURACY: SUBMETER
 PROVEN SOURCE OF ELEVATION: DGPS SURVEY
SUBMETER SYSTEM

I THE UNDERSIGNED, HEREBY STATE THAT THIS PLAT IS CORRECT TO THE BEST OF MY KNOWLEDGE AND BELIEF AND SHOWS ALL THE INFORMATION REQUIRED BY LAW AND THE REGULATIONS ISSUED AND PRESCRIBED BY THE DEPARTMENT OF ENERGY.

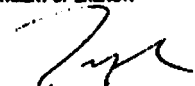
(SIGNED) 
 STEPHEN D. LOSH, P.S. #674



STATE OF WEST VIRGINIA
 DIVISION OF ENVIRONMENTAL PROTECTION
 OFFICE OF OIL AND GAS
 670 MORGAN ROAD
 NITRO, WV 25143-2203

LAND SURVEYING SERVICES
 21 CEDAR LANE, BRIDGEPORT, WV 26330
 PHONE: 304-642-2018 OR 842-6782

DATE: MAY 01, 2010
 OPERATORS WELL NO.: 34995
 API WELL NO. 47-017-05981

WELL TYPE: OIL GAS LIQUID INJECTION WASTE DISPOSAL CBM
 (IF "GAS") PRODUCTION STORAGE DEEP SHALLOW
 LOCATION: ELEVATION 1108.12' WATERSHED RIGHT FORK
 DISTRICT WEST UNION COUNTY DODDRIDGE
 QUADRANGLE OXFORD LEASE NUMBER 004783
 SURFACE OWNER ZOE KATHRYN WALTERS ACREAGE 261.25 (19-27)
 OIL & GAS ROYALTY OWNER G. W. & A. FARR LEASE ACREAGE 282.00
 PROPOSED WORK: DRILL CONVERT DRILL DEEPER REDRILL FRACTURE OR STIMULATE PLUG OFF OLD FORMATION
 PERFORATE NEW FORMATION OTHER PHYSICAL CHANGE (SPECIFY) _____
 PLUG & ABANDON CLEAN OUT & REPLUG
 TARGET FORMATION ALEXANDER ESTIMATED DEPTH 5410'
 WELL OPERATOR CONSOL GAS COMPANY DESIGNATED AGENT RICHARD K. ELSWICK
 ADDRESS P. O. BOX 1248 JANE LEW, WV 26378 ADDRESS P. O. BOX 1248 JANE LEW, WV 26378

06/03/2016