



west virginia department of environmental protection

Office of Oil and Gas
601 57th Street SE
Charleston, WV 25304
(304) 926-0450
(304) 926-0452 fax

Earl Ray Tomblin, Governor
Randy C. Huffman, Cabinet Secretary
www.dep.wv.gov

May 17, 2016

FINAL INSPECTION REPORT

New Well Permit Cancelled

CONSOL GAS COMPANY,

The FINAL INSPECTION REPORT for the CANCELLED permit, API Well Number: 47-1705975, issued to CONSOL GAS COMPANY, and listed below has been received in this office. The permit has been cancelled as of 5/2/2016.

James Martin
Chief

Operator: CONSOL GAS COMPANY
Operator's Well No: 32307
Farm Name: HAESSLY LAND & TIMBER, LLC
API Well Number: 47-1705975
Date Issued: 09/28/2010

Date Cancelled: 05/02/2016

Promoting a healthy environment.

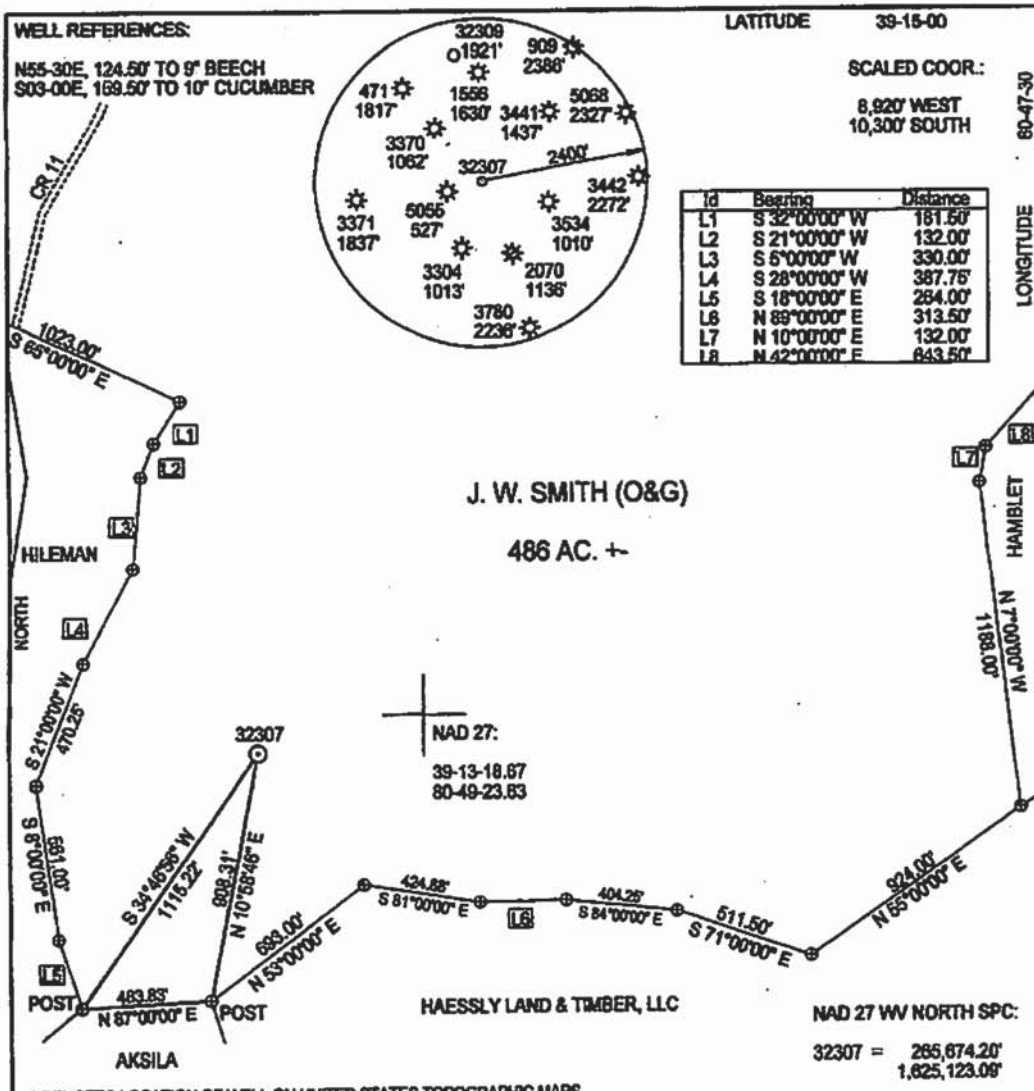

(*) DENOTES LOCATION OF WELL ON UNITED STATES TOPOGRAPHIC MAPS

FILE NUMBER: _____
 DRAWING NUMBER: DEP32307.PCS
 SCALE: 1" = 500'
 MINIMUM DEGREE OF ACCURACY: SUBMETER
 PROVEN SOURCE OF ELEVATION: DGPS SURVEY
SUBMETER SYSTEM

I THE UNDERSIGNED, HEREBY STATE THAT THIS PLAN IS CORRECT TO THE BEST OF MY KNOWLEDGE AND BELIEF AND SHOWS ALL THE INFORMATION REQUIRED BY LAW AND THE REGULATIONS ISSUED AND PRESCRIBED BY THE DEPARTMENT OF ENERGY.

(SIGNED) _____
 STEPHEN D. LOSH, P.S. #674



STATE OF WEST VIRGINIA
 DIVISION OF ENVIRONMENTAL PROTECTION
 OFFICE OF OIL AND GAS
 #10 McJURIN ROAD
 MITRO, WV 25143-2500

FORM WW-6

LAND SURVEYING SERVICES
 21 CEDAR LANE, BRIDGEPORT, WV 26330
 PHONE: 304-842-2018 OR 842-5782

DATE: MAY 01, 2010
 OPERATORS WELL NO.: 32307
 API WELL NO. 47-017-05975

WELL TYPE: OIL ___ GAS ___ LIQUID INJECTION X WASTE DISPOSAL ___ CBM ___
 (IF "GAS") PRODUCTION X STORAGE ___ DEEP ___ SHALLOW X STATE COUNTY PERMIT

LOCATION: ELEVATION 1132.80' WATERSHED RIGHT FORK **CANCELLED**
 DISTRICT WEST UNION COUNTY DODDRIDGE

QUADRANGLE OXFORD LEASE NUMBER 041979
 SURFACE OWNER HAESSLY LAND & TIMBER, LLC ACREAGE 485 (22-14)
 OIL & GAS ROYALTY OWNER J. W. SMITH LEASE ACREAGE 486.00

PROPOSED WORK: DRILL ___ CONVERT X DRILL DEEPER ___ REDRILL ___ FRACTURE OR STIMULATE ___ PLUG OFF OLD FORMATION ___
 PERFORATE NEW FORMATION ___ OTHER PHYSICAL CHANGE (SPECIFY) _____

TARGET FORMATION ALEXANDER PLUG & ABANDON ___ CLEAN OUT & REPLUG ___
 ESTIMATED DEPTH 5435'

WELL OPERATOR CONSOL GAS COMPANY DESIGNATED AGENT RICHARD K. ELSWICK
 ADDRESS P. O. BOX 1248 JANE LEW, WV 26378 ADDRESS P. O. BOX 1248 JANE LEW, WV 26378

COUNTY NAME PERMIT