

WELL REFERENCES:

S69-00E, 167.50' TO 8" LOCUST
 N17-30E, 144.00' TO 12" HICKORY

LATITUDE 39-15-00

SCALED COOR.:

10,560' WEST
 15,150' SOUTH

LONGITUDE 80-32-30

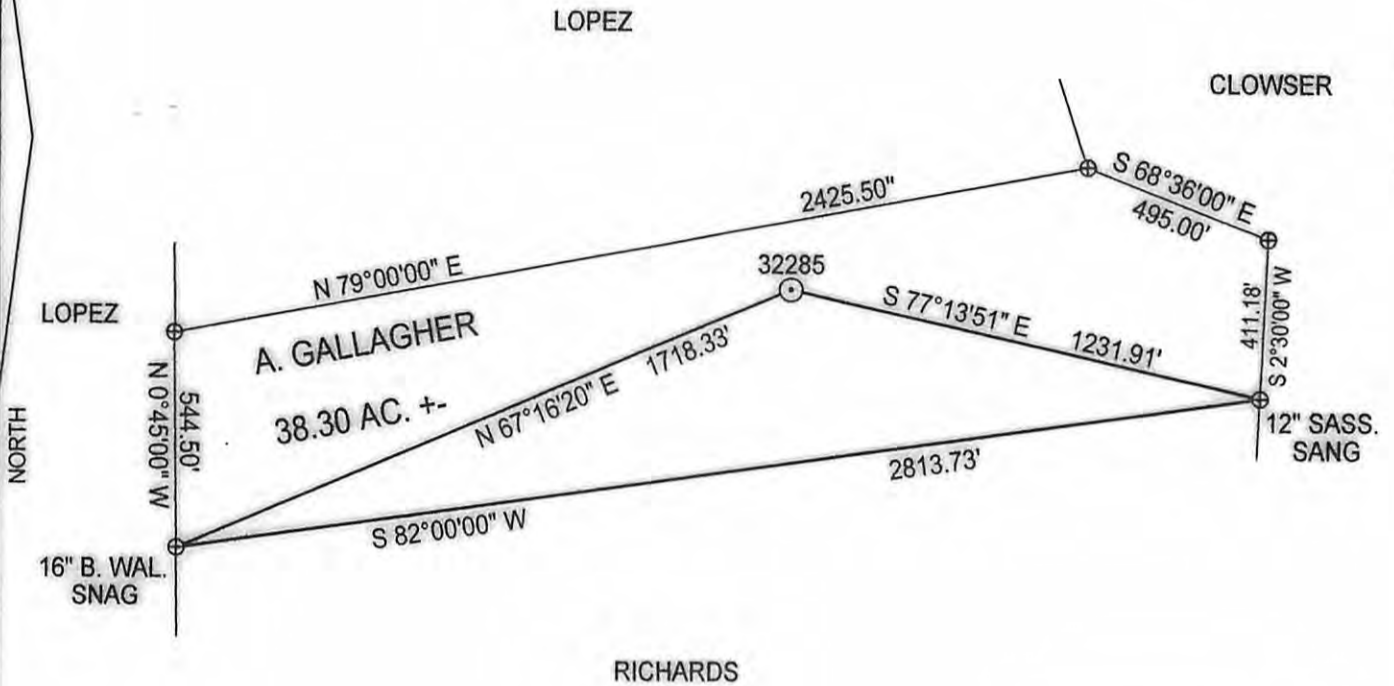

NAD 27 WV NORTH SPC:

32285 = 259,857.80'
 1,694,254.13'

NAD 27:

39-12-30.32
 80-34-44.37

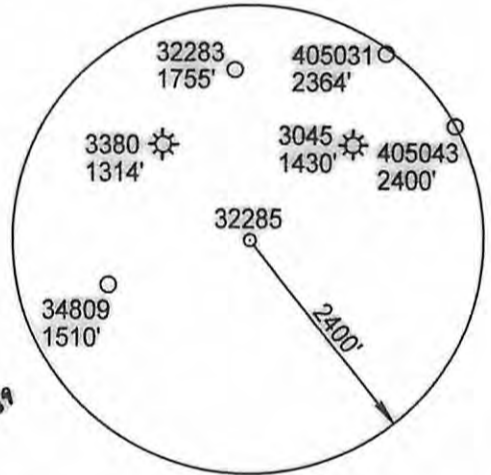

*C&E
 10/27/09*

(+) DENOTES LOCATION OF WELL ON UNITED STATES TOPOGRAPHIC MAPS

FILE NUMBER: _____
 DRAWING NUMBER: DEP32285.PCS
 SCALE: 1" = 500'
 MINIMUM DEGREE OF ACCURACY: SUBMETER
 PROVEN SOURCE OF ELEVATION: DGPS SURVEY
SUBMETER SYSTEM

I THE UNDERSIGNED, HEREBY STATE THAT THIS PLAT IS CORRECT TO THE BEST OF MY KNOWLEDGE AND BELIEF AND SHOWS ALL THE INFORMATION REQUIRED BY LAW AND THE REGULATIONS ISSUED AND PRESCRIBED BY THE DEPARTMENT OF ENERGY

(SIGNED)

STEPHEN D. LOSH, P.S. #674



PLACE SEAL HERE

STATE OF WEST VIRGINIA
 DIVISION OF ENVIRONMENTAL PROTECTION
 OFFICE OF OIL AND GAS
 #10 McJUNKIN ROAD
 NITRO, WV 25143-2506

LAND SURVEYING SERVICES
 21 CEDAR LANE, BRIDGEPORT, WV 26330
 PHONE: 304-842-2018 OR 842-5762

DATE: OCTOBER 24, 2009

OPERATORS WELL NO.: 32285

API WELL NO. 47-017-05903

STATE WV COUNTY DODDRIDGE PERMIT CANCELLED

LOCATION: ELEVATION 1212.17' WATERSHED BONNET FORK

DISTRICT GREENBRIER COUNTY DODDRIDGE

QUADRANGLE BIG ISAAC LEASE NUMBER DV011358

SURFACE OWNER KIMBERLY LOPEZ, ET. AL. ACREAGE 38.28 (11 - 16)

OIL & GAS ROYALTY OWNER AGNES GALLIGHER LEASE ACREAGE 38.00

PROPOSED WORK: DRILL CONVERT DRILL DEEPER REDRILL FRACTURE OR STIMULATE PLUG OFF OLD FORMATION
 PERFORATE NEW FORMATION OTHER PHYSICAL CHANGE (SPECIFY) _____

PLUG & ABANDON CLEAN OUT & REPLUG

TARGET FORMATION ALEXANDER ESTIMATED DEPTH 5615'

WELL OPERATOR DOMINION EXPLORATION & PRODUCTION, INC. DESIGNATED AGENT RODNEY BIGGS

ADDRESS P. O. BOX 1248 JANE LEW, WV 26378 ADDRESS P. O. BOX 1248 JANE LEW, WV 26378

COUNTY NAME PERMIT

08/09/2013