



---

**west virginia** department of environmental protection

---

Office of Oil and Gas  
601 57th Street SE  
Charleston, WV 25304  
(304) 926-0450  
(304) 926-0452 fax

Earl Ray Tomblin, Governor  
Randy C. Huffman, Cabinet Secretary  
www.dep.wv.gov

May 17, 2016

**FINAL INSPECTION REPORT**

**Horizontal Well Permit Cancelled**

EQT PRODUCTION COMPANY,

The FINAL INSPECTION REPORT for the CANCELLED permit, API Well Number: 47-1705897, issued to EQT PRODUCTION COMPANY, and listed below has been received in this office. The permit has been cancelled as of 5/2/2016.

James Martin  
Chief

Operator: EQT PRODUCTION COMPANY  
Operator's Well No: 512719  
Farm Name: MORRIS, I.L.  
**API Well Number: 47-1705897**  
Date Issued: 12/08/2009

Date Cancelled: 05/02/2016

**Promoting a healthy environment.**

**06/10/2016**

# MAXWELL LEASE 2,400 ACRES± WELL NO. WV 512719

EXISTING WELL  
A.P.I. 47-017-4537  
STATE PLANE COORDINATES  
(NORTH ZONE)

N. 257.090  
E. 1,634,304  
LAT=(N) 39.19865  
LONG=(W) 80.79039

L1	S 87° 15'	E 275.36'
L2	S 87° 45'	E 27.34'
L3	S 26° 15'	E 48.50'
L4	S 89° 45'	E 315.97'
L5	S 02° 30'	E 210.09'
L6	S 02° 30'	E 221.99'
L7	S 17° 10'	E 284.04'
L8	S 34° 05'	E 227.04'
L9	S 33° 15'	E 225.97'
L10	S 01° 15'	E 227.30'
L11	S 12° 20'	E 182.38'
L12	S 64° 40'	E 307.69'
L13	S 12° 00'	E 118.97'
L14	S 00° 30'	E 111.87'
L15	S 18° 05'	E 65.42'
L16	S 69° 45'	E 102.38'
L17	S 67° 45'	E 228.22'

### NOTES ON SURVEY

1. TIES TO WELLS AND CORNERS ARE BASED ON GRID NORTH FOR THE WV STATE PLANE COORDINATE SYSTEM NORTH ZONE NAD '27.
2. TIES TO REFERENCES ARE BASED ON MAGNETIC NORTH 04/29/09.
3. LEASE BOUNDARY SHOWN HEREON TAKEN FROM A DEED BOOK 28 PAGE 207 & 210 AND LEASE BOOK 14 PAGE 378.
4. SURFACE OWNER AND ADJOINER INFORMATION TAKEN FROM THE ASSESSOR AND COUNTY CLERK RECORDS OF DODDRIDGE COUNTY IN JULY, 2008.
5. WELL LAT./LONG. (NAD'27) ESTABLISHED BY DGPS(SUBMETER MAPPING GRADE).

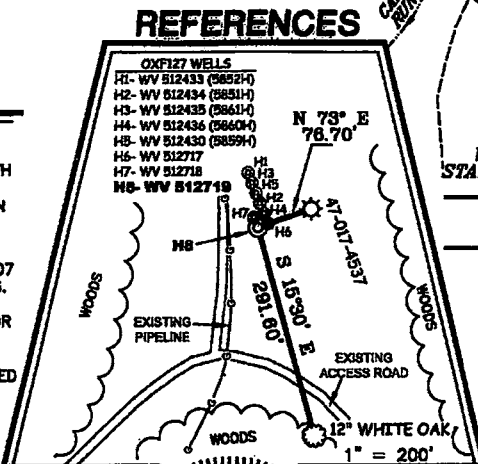

WELL NO. WV 512719  
STATE PLANE COORDINATES  
(NORTH ZONE)

N. 257.062  
E. 1,634,231  
LAT=(N) 39.19868  
LONG=(W) 80.79064

LANDING POINT  
WELL NO. WV 512719  
STATE PLANE COORDINATES  
(NORTH ZONE)

N. 257.147  
E. 1,635,090  
LAT=(N) 39.19883  
LONG=(W) 80.78761

BOTTOM HOLE  
WELL NO. WV 512719  
STATE PLANE COORDINATES  
(NORTH ZONE)

N. 255.323  
E. 1,637,964  
LAT=(N) 39.19394  
LONG=(W) 80.77759

I THE UNDERSIGNED, HEREBY CERTIFY THAT THIS PLAT IS CORRECT TO THE BEST OF MY KNOWLEDGE AND BELIEF AND SHOWS ALL THE INFORMATION REQUIRED BY LAW AND THE REGULATIONS ISSUED AND PRESCRIBED BY THE DIVISION OF ENVIRONMENTAL PROTECTION.

P.S. *Gregory A. Smith*  
849

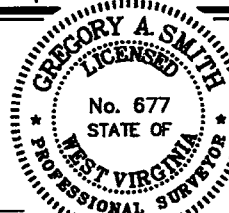

(+) DENOTES LOCATION OF WELL ON UNITED STATES TOPOGRAPHIC MAPS.

DATE OCTOBER 30, 20 09

OPERATORS WELL NO. WV 512719

API WELL NO. 47-017-05897H

STATE WEST VIRGINIA COUNTY DODDRIDGE PERMIT CANCELLED

MINIMUM DEGREE OF ACCURACY 1/200 FILE NO. 3959P512719R (288-39)

PROVEN SOURCE OF ELEVATION DGPS (SUBMETER MAPPING GRADE) SCALE 1" = 1,000'

STATE OF WEST VIRGINIA  
DIVISION OF ENVIRONMENTAL PROTECTION  
OFFICE OF OIL AND GAS



WELL TYPE: OIL  GAS  LIQUID INJECTION  WASTE DISPOSAL  IF "GAS" PRODUCTION  STORAGE  DEEP  SHALLOW

LOCATION: ELEVATION 1,240' WATERSHED BIG RUN & HICKORY RUN

DISTRICT SOUTHWEST COUNTY DODDRIDGE QUADRANGLE OXFORD 7.5'

SURFACE OWNER I.L. MORRIS ACREAGE 6,603.75±

ROYALTY OWNER WBM HEIRS PROPERTIES, LLC LEASE ACREAGE 2,400±

PROPOSED WORK: LEASE NO. 080480

DRILL  CONVERT  DRILL DEEPER  REDRILL  FRACTURE OR STIMULATE  PLUG OFF OLD

FORMATION  PERFORATE NEW FORMATION  PLUG AND ABANDON  CLEAN OUT AND REPLUG  OTHER

PHYSICAL CHANGE IN WELL (SPECIFY) \_\_\_\_\_ TARGET FORMATION MARCELLUS ESTIMATED DEPTH \_\_\_\_\_

WELL OPERATOR EQT PRODUCTION COMPANY DESIGNATED AGENT REX C. RAY

ADDRESS 1710 PENNSYLVANIA AVENUE ADDRESS 1710 PENNSYLVANIA AVENUE  
CHARLESTON, WV 25302 CHARLESTON, WV 25302

06/10/2016