

**BOTTOM HOLE
WELL NO. 3H
STATE PLANE COORDINATES
(NORTH ZONE)**

N. 346,815
E. 1,678,803

LAT=(N) 39.44663
LONG=(W) 80.63740

LATITUDE 39° 27' 30"

AMOS LEASE 61.25 ACRES± WELL NO. 3H

INGRAM MORGAN
64.4 ACRES±

GEORGE & TERESA AMOS
61.25 ACRES±

LLOYD W. & CATHERINE
E. McWHIRT
137.11 ACRES±

KENMACK LUMBER,
INC., ET AL
34 ACRES±

**WELL NO. 3H
STATE PLANE COORDINATES
(NORTH ZONE)**

N. 345,224
E. 1,679,810

LAT=(N) 39.44230
LONG=(W) 80.63376

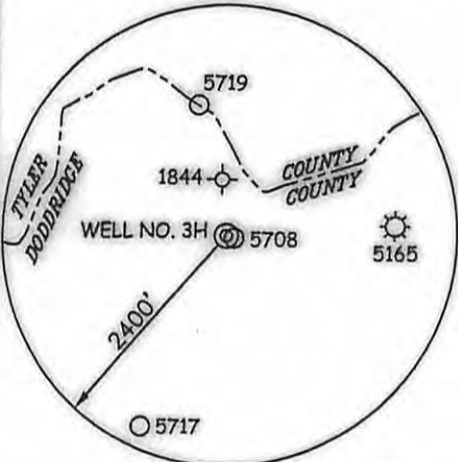

NOTES ON SURVEY

1. TIES TO WELLS AND CORNERS ARE BASED ON GRID NORTH FOR THE WV STATE PLANE COORDINATE SYSTEM NORTH ZONE NAD '27.
2. TIES TO REFERENCES ARE BASED ON MAGNETIC NORTH 07/31/09.
3. LEASE BOUNDARY SHOWN HEREON TAKEN FROM DEED BOOK 203 PAGE 358.
4. SURFACE OWNER AND ADJOINER INFORMATION TAKEN FROM THE ASSESSOR AND COUNTY CLERK RECORDS OF DODDRIDGE COUNTY IN JULY, 2009.
5. WELL LAT./LONG. (NAD'27) ESTABLISHED BY DGPS(SUBMETER MAPPING GRADE).

REFERENCES

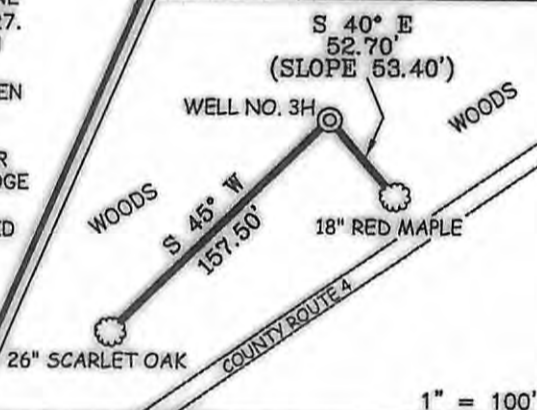

1" = 100'

I THE UNDERSIGNED, HEREBY CERTIFY THAT THIS PLAT IS CORRECT TO THE BEST OF MY KNOWLEDGE AND BELIEF AND SHOWS ALL THE INFORMATION REQUIRED BY LAW AND THE REGULATIONS ISSUED AND PRESCRIBED BY THE DIVISION OF ENVIRONMENTAL PROTECTION.

P.S. 677 *Gregory A. Smith*

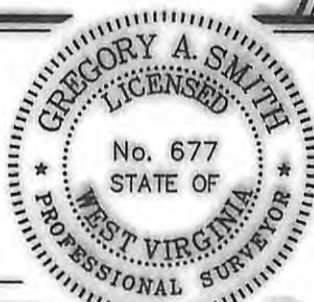

(+) DENOTES LOCATION OF WELL ON UNITED STATES TOPOGRAPHIC MAPS.

DATE AUGUST 14, 20 09

OPERATORS WELL NO. AMOS #3H

API WELL NO. 47-017-05873H
STATE COUNTY PERMIT

CANCELLED

STATE OF WEST VIRGINIA
DIVISION OF ENVIRONMENTAL PROTECTION
OFFICE OF OIL AND GAS



MINIMUM DEGREE OF ACCURACY 1/200 FILE NO. 6856P3H (250-75)
PROVEN SOURCE OF ELEVATION DGPS (SUBMETER MAPPING GRADE) SCALE 1" = 500'

WELL TYPE: OIL GAS LIQUID INJECTION WASTE DISPOSAL IF "GAS" PRODUCTION STORAGE DEEP SHALLOW

LOCATION: ELEVATION 1,279' WATERSHED BROAD RUN

DISTRICT McCLELLAN COUNTY DODDRIDGE QUADRANGLE CENTER POINT 7.5'

SURFACE OWNER GEORGE & TERESA AMOS ACREAGE 61.25±

ROYALTY OWNER MARY M. WELCH, ET AL LEASE ACREAGE 61.25±

PROPOSED WORK: LEASE NO. _____

DRILL CONVERT DRILL DEEPER REDRILL FRACTURE OR STIMULATE PLUG OFF OLD

FORMATION PERFORATE NEW FORMATION PLUG AND ABANDON CLEAN OUT AND REPLUG OTHER

PHYSICAL CHANGE IN WELL (SPECIFY) _____ TARGET FORMATION DEVONIAN SHALE

ESTIMATED DEPTH 7,800' (TOTAL VERTICAL DEPTH)

WELL OPERATOR JAY BEE OIL & GAS, INC. DESIGNATED AGENT RANDY BRODA

ADDRESS 1720 RT. 22, EAST ADDRESS RT. 1 BOX 5

UNION, NJ 07083 CAIRO, WV 26337

08/09/2013

COUNTY NAME PERMIT