

HORNER LEASE 128.36 ACRES± WELL NO. 1HA

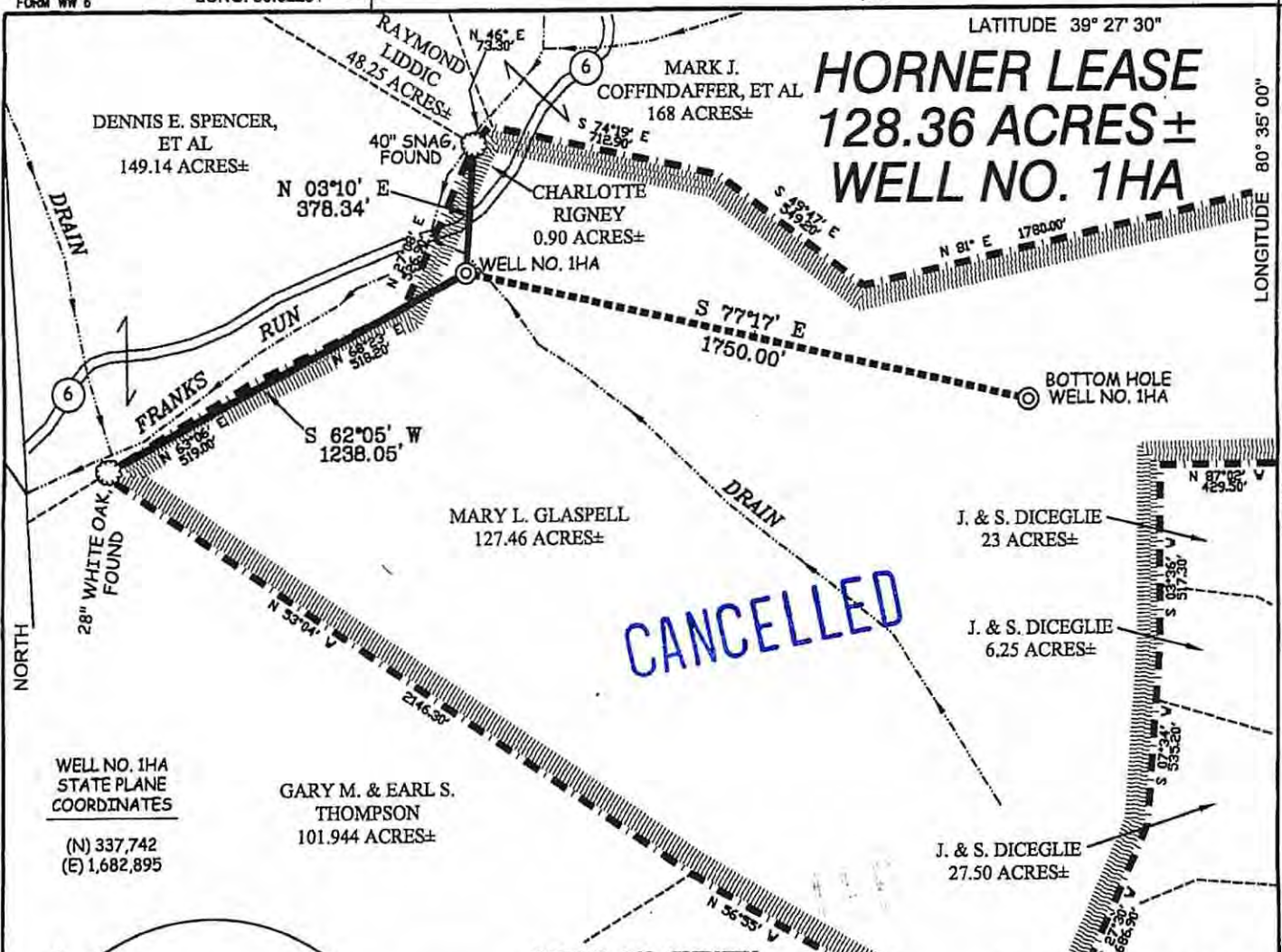

WELL NO. 1HA
STATE PLANE
COORDINATES

(N) 337,742
(E) 1,682,895

GARY M. & EARL S.
THOMPSON
101.944 ACRES±

NOTES ON SURVEY

1. TIES TO WELLS AND CORNERS ARE BASED ON GRID NORTH FOR THE WV STATE PLANE COORDINATE SYSTEM NORTH ZONE NAD '27.
2. TIES TO REFERENCES ARE BASED ON MAGNETIC NORTH 06/22/09.
3. LEASE BOUNDARY SHOWN HEREON TAKEN FROM TITLE OPINION DATED 10/09/07 AS PREPARED BY RICHARD L. STARKEY ATTORNEY AT LAW.
4. SURFACE OWNER AND ADJOINER INFORMATION TAKEN FROM THE ASSESSOR AND COUNTY CLERK RECORDS OF DODDRIDGE COUNTY IN JULY, 2008.
5. WELL LAT./LONG. (NAD'27) ESTABLISHED BY DGPS(SUBMETER MAPPING GRADE).

REFERENCES

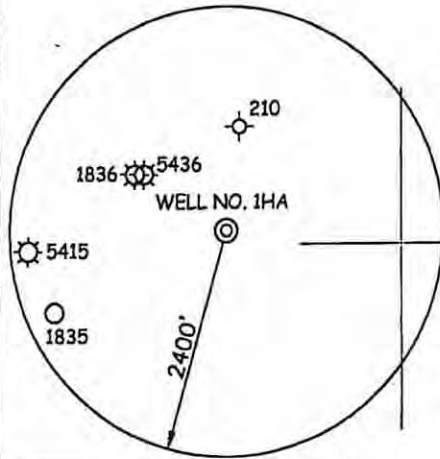
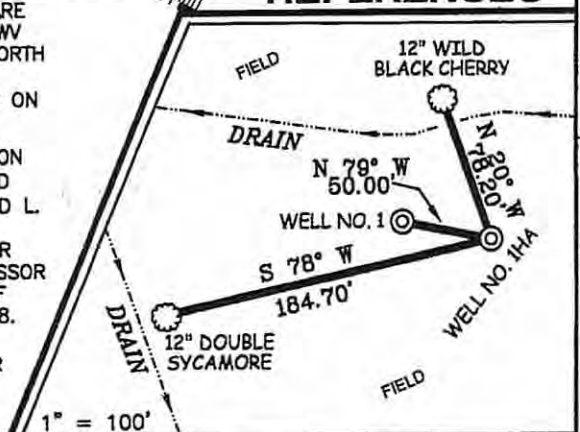

I THE UNDERSIGNED, HEREBY CERTIFY THAT THIS PLAT IS CORRECT TO THE BEST OF MY KNOWLEDGE AND BELIEF AND SHOWS ALL THE INFORMATION REQUIRED BY LAW AND THE REGULATIONS ISSUED AND PRESCRIBED BY THE DIVISION OF ENVIRONMENTAL PROTECTION.

P.S. 677

Gregory A. Smith

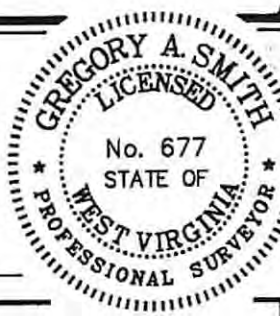

(+) DENOTES LOCATION OF WELL ON UNITED STATES TOPOGRAPHIC MAPS.

DATE JUNE 24, 20 09

OPERATORS WELL NO. 47-017-05856H HORNER # 1HA

API WELL NO. 47-017-05856H
STATE COUNTY PERMIT

CANCELLED

MINIMUM DEGREE OF ACCURACY 1/200 FILE NO. 7236P1HA (279-67)
PROVEN SOURCE OF ELEVATION DGPS (SUBMETER MAPPING GRADE) SCALE 1" = 500'

STATE OF WEST VIRGINIA
DIVISION OF ENVIRONMENTAL PROTECTION
OFFICE OF OIL AND GAS



WELL TYPE: OIL GAS LIQUID INJECTION WASTE DISPOSAL IF "GAS" PRODUCTION STORAGE DEEP SHALLOW

LOCATION: ELEVATION 876' WATERSHED TRIBUTARY OF FRANKS RUN
DISTRICT McCLELLAN COUNTY DODDRIDGE QUADRANGLE FOLSOM 7.5'

SURFACE OWNER MARY L. GLASPELL ACREAGE 127.46±
ROYALTY OWNER JOHN B. HORNER, ET AL LEASE ACREAGE 128.36±

PROPOSED WORK:
DRILL CONVERT DRILL DEEPER REDRILL FRACTURE OR STIMULATE PLUG OFF OLD
FORMATION PERFORATE NEW FORMATION PLUG AND ABANDON CLEAN OUT AND REPLUG OTHER
PHYSICAL CHANGE IN WELL (SPECIFY) _____ TARGET FORMATION MARCELLUS
ESTIMATED DEPTH 8,000'

WELL OPERATOR JAY BEE OIL & GAS, INC. DESIGNATED AGENT RANDY BRODA
ADDRESS 1720 RT. 22, EAST UNION, NJ 07083 ADDRESS RT. 1 BOX 5 CAIRO, WV 26337

06/19/2015

COUNTY NO. _____
PERMIT _____



west virginia department of environmental protection

Office of Oil and Gas
601 57th Street SE
Charleston, WV 25304
(304) 926-0450
(304) 926-0452 fax

Earl Ray Tomblin, Governor
Randy C. Huffman, Cabinet Secretary
www.dep.wv.gov

June 15, 2015

FINAL INSPECTION REPORT

New Well Permit Cancelled

JAY-BEE OIL & GAS,

The FINAL INSPECTION REPORT for the CANCELLED permit, API Well Number: 47-1705856, issued to JAY-BEE OIL & GAS, and listed below has been received in this office. The permit has been cancelled as of 6/11/2015.

James Martin
Chief

Operator: JAY-BEE OIL & GAS
Operator's Well No: HORNER 1 HA
Farm Name: GLASPELL, MARY L
API Well Number: 47-1705856
Date Issued: 09/30/2009

Date Cancelled: 06/11/2015

Promoting a healthy environment.

06/19/2015

PAGE 1

GPS YES [] NO []

DATE STARTED/LOCATION:		API #:	47-017-05956	WELL NO.:	Hornet 1 H17
DRILLING COMMENCED:		OPERATOR:	Jay-Bee Oil & Gas		
TD DATE:		DEPTH:		FARM:	
WATER DEPTHS		COAL DEPTHS			

QUESTIONS FOR THIS REPORT ARE IN ACCORDANCE OF WV CODE 22-6-30 AND REGULATIONS 35CSR 4-12.1 AND 35CSR 4-16 AND THE GENERAL WATER POLLUTION CONTROL PERMIT

POINTS ARE TO BE GIVEN UP TO MAXIMUM AS SHOWN BASED ON PERFORMANCE.

- DID OPERATOR GIVE PROPER NOTICE TO INSPECTOR BEFORE THE FOLLOWING:
 - A. CONSTRUCTION YES [] NO [] (2_PTS) (4 PTS) _____
 - B. DRILLING YES [] NO [] (2_PTS) (4 PTS) _____
- WAS THE TIMBER CUT, STACKED, AND BRUSH USED FOR SEDIMENT BARRIERS BEFORE DIRT WORK STARTED? YES [] NO [] (4_PTS) (4 PTS) _____
- ARE ALL LOCATION AND/OR ROAD BANKS BEING SLOPED? YES [] NO [] (4_PTS) (4 PTS) _____
- CONSTRUCTION: WERE THE FOLLOWING SEDIMENT CONTROL STRUCTURES PROPERLY INSTALLED/MAINTAINED?
 - A. ROAD DITCHES (1)_ (2)_ (3)_ (4)_ (PTS)
 - B. CROSS DRAINS (1)_ (2)_ (3)_ (4)_ (5)_ (PTS)
 - C. CULVERTS (1)_ (2)_ (3)_ (4)_ (5)_ (PTS)
 - D. CREEK CROSSINGS (1)_ (2)_ (3)_ (PTS)
 - E. DIVERSION DITCHES (1)_ (2)_ (3)_ (PTS)
 - F. BARRIERS (1)_ (2)_ (3)_ (PTS)
 - G. TEMPORARY SEEDING YES [] NO [] (10_PTS) POINTS AVAILABLE FOR QUESTION 4: (33 PTS) _____
- HAS TOP SOIL (IF ANY) BEEN STOCKED PILED? YES [] NO [] (2_PTS) (2 PTS) _____
- IS THE PIT PROPERLY INSTALLED AND MAINTAINED? YES [] NO [] (9_PTS) (9 PTS) _____
- RECLAMATION:
 - A. ROADWAY (1)_ (2)_ (3)_ (PTS)
 - B. LOCATION (1)_ (2)_ (3)_ (PTS)
 - C. PITS (1)_ (2)_ (3)_ (PTS)
 - D. PIPELINES (1)_ (2)_ (3)_ (PTS)
 - E. TANK DIKES (1)_ (2)_ (3)_ (PTS)
 - F. API INSTALLED YES OR NO 3_ (PTS)
 - G. ADEQUATE SEEDING MATERIALS (1)_ (2)_ (3)_ (PTS)
 - H. WAS SEED BED ADEQUATE (1)_ (2)_ (3)_ (PTS) POINTS AVAILABLE FOR QUESTION 7: (24 PTS) _____
- WAS RECLAMATION COMPLETED WITHIN:
 - 6 MTHS OF TD 6_PTS ONLY; 4 MTHS OF TD 12_PTS ONLY; 2 MTHS OF TD 19_PTS ONLY.
 - MAXIMUM POINTS AVAILABLE FOR QUESTION 8: (19 PTS) _____

TOTAL MAXIMUM POSSIBLE SCORE OF 99.

TOTAL RECLAMATION SCORE: _____

INSPECTIONS :

Cancelled

Received

JUN 15 2015

Office of Oil and Gas
WV Dept. of Environmental Protection

6-11-2015
DATE RELEASED

Douglas Newbo
INSPECTOR