



---

**west virginia** department of environmental protection

---

Office of Oil and Gas  
601 57th Street SE  
Charleston, WV 25304  
(304) 926-0450  
(304) 926-0452 fax

Earl Ray Tomblin, Governor  
Randy C. Huffman, Cabinet Secretary  
www.dep.wv.gov

May 17, 2016

**FINAL INSPECTION REPORT**

**New Well Permit Cancelled**

DOMINION EXPLORATION & PRODUCTION,

The FINAL INSPECTION REPORT for the CANCELLED permit, API Well Number: 47-1705854, issued to DOMINION EXPLORATION & PRODUCTION, and listed below has been received in this office. The permit has been cancelled as of 5/2/2016.

James Martin  
Chief

Operator: DOMINION EXPLORATION & PRODUCTIC  
Operator's Well No: 14186  
Farm Name: HAUGHT, SHEILA KAY  
**API Well Number: 47-1705854**  
Date Issued: 07/20/2009

Date Cancelled: 05/02/2016

**Promoting a healthy environment.**

**05/27/2016**

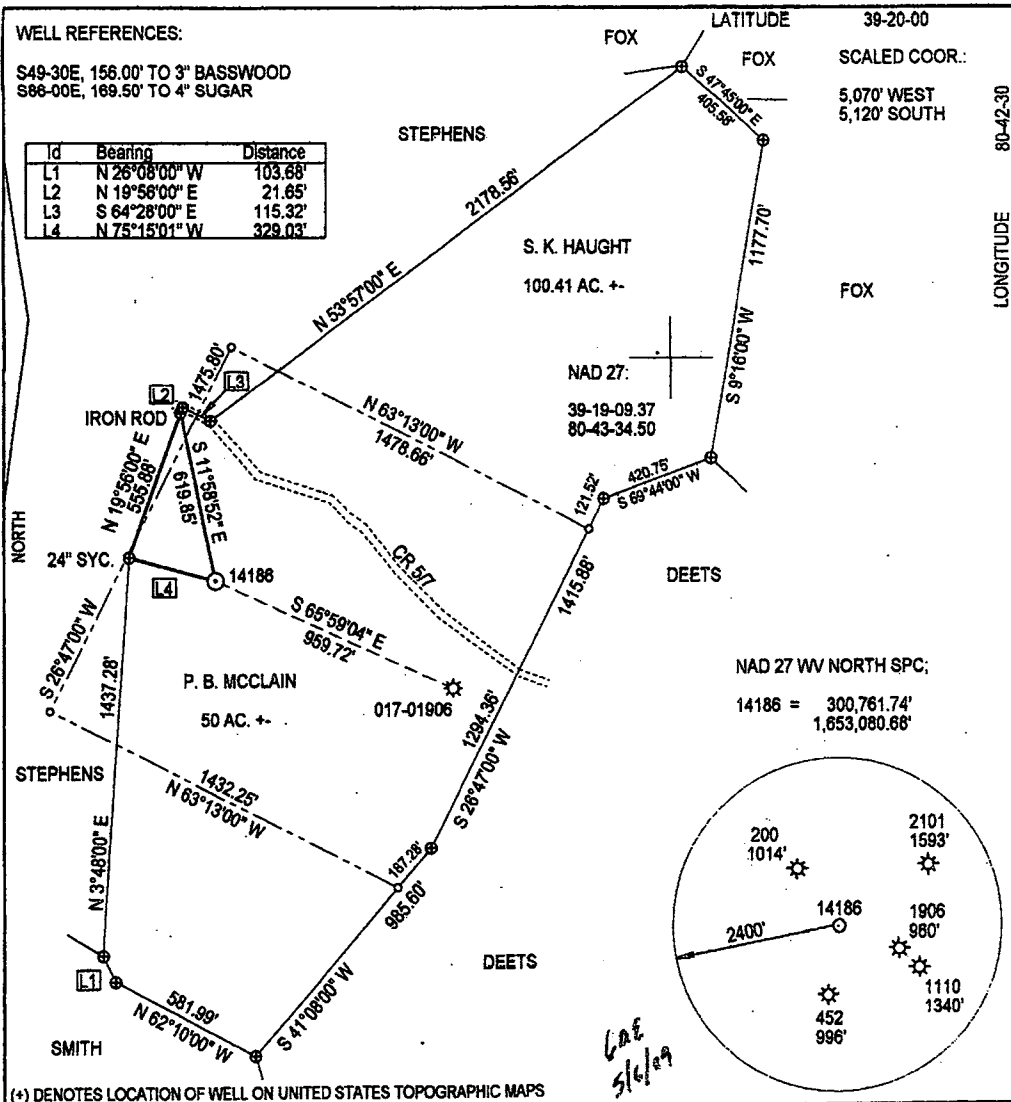

FILE NUMBER: \_\_\_\_\_  
 DRAWING NUMBER: DEP14186.PCS  
 SCALE: 1" = 500'  
 MINIMUM DEGREE OF ACCURACY: SUBMETER  
 PROVEN SOURCE OF ELEVATION: DGPS SURVEY  
SUBMETER SYSTEM

I, THE UNDERSIGNED, HEREBY STATE THAT THIS PLAT IS CORRECT TO THE BEST OF MY KNOWLEDGE AND BELIEF AND SHOWS ALL THE INFORMATION REQUIRED BY LAW AND THE REGULATIONS ISSUED AND PRESCRIBED BY THE DEPARTMENT OF ENERGY.

(SIGNED) \_\_\_\_\_  
 STEPHEN D. LOSH, P.S. #674



STATE OF WEST VIRGINIA  
 DIVISION OF ENVIRONMENTAL PROTECTION  
 OFFICE OF OIL AND GAS  
 #10 McILWAIN ROAD  
 NITRO, WV 25143-2506

FORM WW-6

LAND SURVEYING SERVICES  
 21 CEDAR LANE, BRIDGEPORT, WV 26330  
 PHONE: 304-842-2018 OR 842-5762

DATE: MAY 01, 2009  
 OPERATORS WELL NO.: 14186  
 API WELL NO. 47-017-05854  
 STATE COUNTY PERMIT

WELL TYPE: OIL  GAS  LIQUID INJECTION  WASTE DISPOSAL  CBM   
 (IF "GAS") PRODUCTION  STORAGE  DEEP  SHALLOW

LOCATION: ELEVATION 1139.46' WATERSHED NUTTER FORK  
 DISTRICT WEST UNION COUNTY DODDRIDGE

QUADRANGLE SMITHBURG LEASE NUMBER 004039

SURFACE OWNER SHEILA KAY HAUGHT ACREAGE 100.41  
 OIL & GAS ROYALTY OWNER P. B. MCCLAIN LEASE ACREAGE 50.00

PROPOSED WORK: DRILL  CONVERT  DRILL DEEPER  REDRILL  FRACTURE OR STIMULATE  PLUG OFF OLD FORMATION   
 PERFORATE NEW FORMATION  OTHER PHYSICAL CHANGE (SPECIFY) \_\_\_\_\_

TARGET FORMATION ALEXANDER PLUG & ABANDON  CLEAN OUT & REPLUG   
 ESTIMATED DEPTH 5520'

WELL OPERATOR DOMINION EXPLORATION & PRODUCTION, INC. DESIGNATED AGENT RODNEY BIGGS  
 ADDRESS P. O. BOX 1248 JANE LEW, WV 26378 ADDRESS P. O. BOX 1248 JANE LEW, WV 26378

05/27/2016