

SURVEYED LONG: 80° 51' 37.6"
DECIMAL LONG: 80.86043

7680'

LATITUDE 39° 17' 30"

SURVEYED LAT: 39° 17' 21.2"
DECIMAL LAT: 39.28922

McCULLOUGH LEASE

72.83 ACRES ± WELL NO. 2

PROPOSED WELL
STATE PLANE NAD 27
COORDINATES
N1 290367
E1 1614955

REFERENCE NOTES

LEASE AS SHOWN TAKEN FROM
A WELL PLAT 47-017-04436
PREPARED BY
SMITH LAND SURVEYING
DATED JUNE 4, 1998.

OWNERSHIP TAKEN FROM PUBLIC
RECORDS OF DODDRIDGE COUNTY,
WV IN SEPTEMBER, 2008.
LAT./LONG. BY DIFFERENTIAL
SUBMETER MAPPING GRADE GPS

GRID NORTH
WV NORTH ZONE

DAVID RIFFLE
8.99 ACRES±
SURFACE

THELMA JAMES
35.6 ACRES±
SURFACE

McCULLOUGH
NO. 2

THOMAS &
LISA HORMEL
93.13 ACRES±
SURFACE

THOMAS &
LISA HORMEL
93.13 ACRES±
SURFACE

PHYLLIS A. &
DELMER P.
CUTRIGHT
47.33 ACRES±
SURFACE

JUDITH
BASILE
13.25 ACRES±
SURFACE

REFERENCES

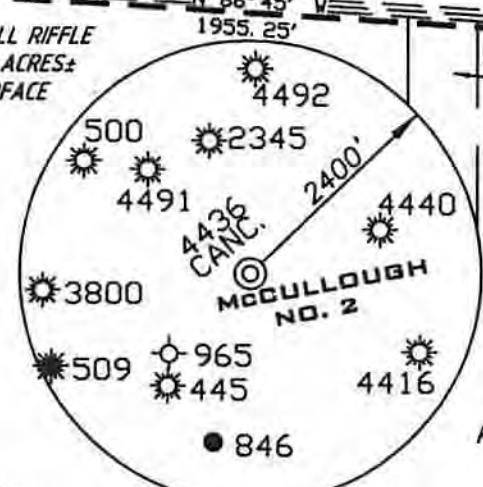
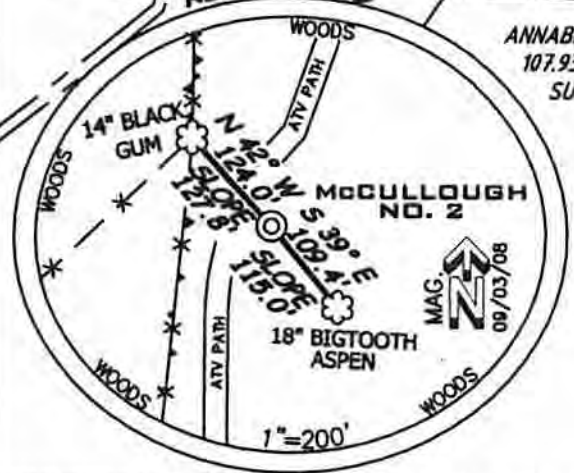

NOTE: WELL LOCATION
PREVIOUSLY PERMITTED AS
4436, CANCELLED

(+) DENOTES LOCATION ON UNITED STATES TOPOGRAPHIC MAPS

FILE NUMBER	080442
DRAWING NUMBER	WP2(W12-23)
SCALE	1"=500'
MINIMUM DEGREE OF ACCURACY	1/200
PROVEN SOURCE OF ELEVATION	SUBMETER MAPPING GRADE MAPPING

I THE UNDERSIGNED HEREBY CERTIFY THAT THIS PLAT IS CORRECT TO THE BEST OF MY KNOWLEDGE AND BELIEF AND SHOWS ALL THE INFORMATION REQUIRED BY LAW AND THE REGULATIONS ISSUED AND PRESCRIBED BY THE DEPARTMENT OF ENVIRONMENTAL PROTECTION

P.S. 1006 *Terry A. Shreve*



STATE OF WEST VIRGINIA
DIVISION OF ENVIRONMENTAL PROTECTION
OFFICE OF OIL AND GAS

DATE SEPTEMBER 8, 2008
OPERATORS WELL NO. McCULLOUGH NO. 2
API WELL NO. 47-017 05845

WELL TYPE OIL GAS LIQUID INJECTION WASTE DISPOSAL
(IF "GAS") PRODUCTION STORAGE DEEP SHALLOW

LOCATION ELEVATION 981' WATERSHED TRIBUTARY OF LONG RUN OF ARNOLD CREEK
DISTRICT CENTRAL COUNTY DODDRIDGE
QUADRANGLE WEST UNION 7.5' LEASE NUMBER _____

SURFACE OWNER DELMER P. CUTRIGHT ACREAGE 72.83±
OIL & GAS ROYALTY OWNER RICHARD K. McCULLOUGH ET AL LEASE ACREAGE 25.5± OF 72.83±

PROPOSED WORK: DRILL CONVERT DRILL DEEPER REDELL FRACTURE OR STIMULATE FLUG OFF OLD FORMATION
PERFORATE NEW FORMATION OTHER PHYSICAL CHANGE (SPECIFY) _____

TARGET FORMATION ALEXANDER ESTIMATED DEPTH 5600'
FLUG SCHEDULE CLEAN OUT & REFLUG

WELL OPERATOR KEY OIL COMPANY DESIGNATED AGENT JAN CHAPMAN
ADDRESS 22 GARTON PLAZA WESTON, WV 26452 ADDRESS 22 GARTON PLAZA WESTON, WV 26452

08/15/2014