



west virginia department of environmental protection

Office of Oil and Gas
601 57th Street SE
Charleston, WV 25304
(304) 926-0450
(304) 926-0452 fax

Earl Ray Tomblin, Governor
Randy C. Huffman, Cabinet Secretary
www.dep.wv.gov

June 13, 2016

FINAL INSPECTION REPORT

New Well Permit Cancelled

TAPO ENERGY, INC.,

The FINAL INSPECTION REPORT for the CANCELLED permit, API Well Number: 47-1705816, issued to TAPO ENERGY, INC., and listed below has been received in this office. The permit has been cancelled as of 6/6/2016.

James Martin
Chief

Operator: TAPO ENERGY, INC.
Operator's Well No: POWELL 5
Farm Name: POWELL, DENNIS & MELLIE
API Well Number: 47-1705816
Date Issued: 03/04/2009

Date Cancelled: 06/06/2016

Promoting a healthy environment.

06/17/2016

INSPECTORS PERMIT SUMMARY FORM

GPS YES [] NO []

DATE STARTED/LOCATION: Never drilled OPERATOR: TAPO ENERGY, INC.
 DRILLING COMMENCED: _____ FARM: POWELL, DENNIS & MELLIE
 TO DATE: _____ DEPTHS: _____ Well No: POWELL 5
 WATER DEPTHS: _____ COAL DEPTHS _____

QUESTIONS FOR THIS REPORT ARE IN ACCORDANCE OF WV CODE 22-6-30 AND REGULATIONS 35CSR 4-12.1 AND 35CSR 4-16 AND THE GENERAL WATER POLLUTION CONTROL PERMIT.

POINTS ARE TO BE GIVEN UP TO MAXIMUM AS SHOWN BASED ON PERFORMANCE.

1. DID OPERATOR GIVE PROPER NOTICE TO INSPECTOR BEFORE THE FOLLOWING:
 - A. CONSTRUCTION YES [] NO [] (2_PTS) (4_PTS) _____
 - B. DRILLING YES [] NO [] (2_PTS)
2. WAS THE TIMBER CUT, STACKED, AND BRUSH USED FOR SEDIMENT BARRIERS BEFORE DIRT WORK STARTED? YES [] NO [] (2_PTS) (4_PTS) _____
3. ARE ALL LOCATION AND/OR ROAD BANKS BEING SLOPED? YES [] NO [] (4_PTS) (4_PTS) _____
4. CONSTRUCTIONS:
WERE THE FOLLOWING SEDIMENT CONTROL STRUCTURES PROPERLY INSTALLED/MAINTAINED?
 - A. ROAD DITCHES (1)_ (2)_ (3)_ (4)_ (PTS) B. CROSS DRAINS (1)_ (2)_ (3)_ (4)_ (5)_ (PTS)
 - C. CULVERTS (1)_ (2)_ (3)_ (4)_ (5)_ (PTS) D. CREEK CROSSINGS (1)_ (2)_ (3)_ (PTS)
 - E. DIVERSION DITCHES (1)_ (2)_ (3)_ (PTS) F. BARRIERS (1)_ (2)_ (3)_ (PTS)
 - G. TEMPORARY SEEDING YES [] NO [] (10_PTS)

POINTS AVAILABLE FOR QUESTION 4: (33_PTS) _____

5. HAS TOP SOIL (IF ANY) BEEN STOCKED PILED? YES [] NO [] (2_PTS) (2_PTS) _____
6. IS THE PIT PROPERLY INSTALLED AND MAINTAINED? YES [] NO [] (9_PTS) (9_PTS) _____
7. RECLAMATION:
 - A. ROADWAY (1)_ (2)_ (3)_ (PTS) B. LOCATION (1)_ (2)_ (3)_ (PTS)
 - C. PITS (1)_ (2)_ (3)_ (PTS) D. PIPELINES (1)_ (2)_ (3)_ (PTS)
 - E. TANK DIKES (1)_ (2)_ (3)_ (PTS) F. API INSTALLED YES [] NO [] (3_PTS)
 - G. ADEQUATE SEEDING MATERIALS (1)_ (2)_ (3)_ (PTS)
 - H. WAS SEED BED ADEQUATE (1)_ (2)_ (3)_ (PTS)

POINTS AVAILABLE FOR QUESTION 7: (24_PTS) _____

8. WAS RECLAMATION COMPLETED WITHIN:
6 MTHS OF TD 6_PTS ONLY; 4 MTHS OF TD 12_PTS ONLY; 2 MTHS OF TD 19_PTS ONLY;

POINTS AVAILABLE FOR QUESTION 8: (19_PTS) _____

TOTAL MAXIMUM POSSIBLE SCORE OF 99.

TOTAL RECLAMATION SCORE: _____

6/16/16
DATE RELEASED **CANCELLED**

Jaqueline Thurman
INSPECTOR'S SIGNATURE

POWELL LEASE 260.80 ACRES ± WELL NO. 5

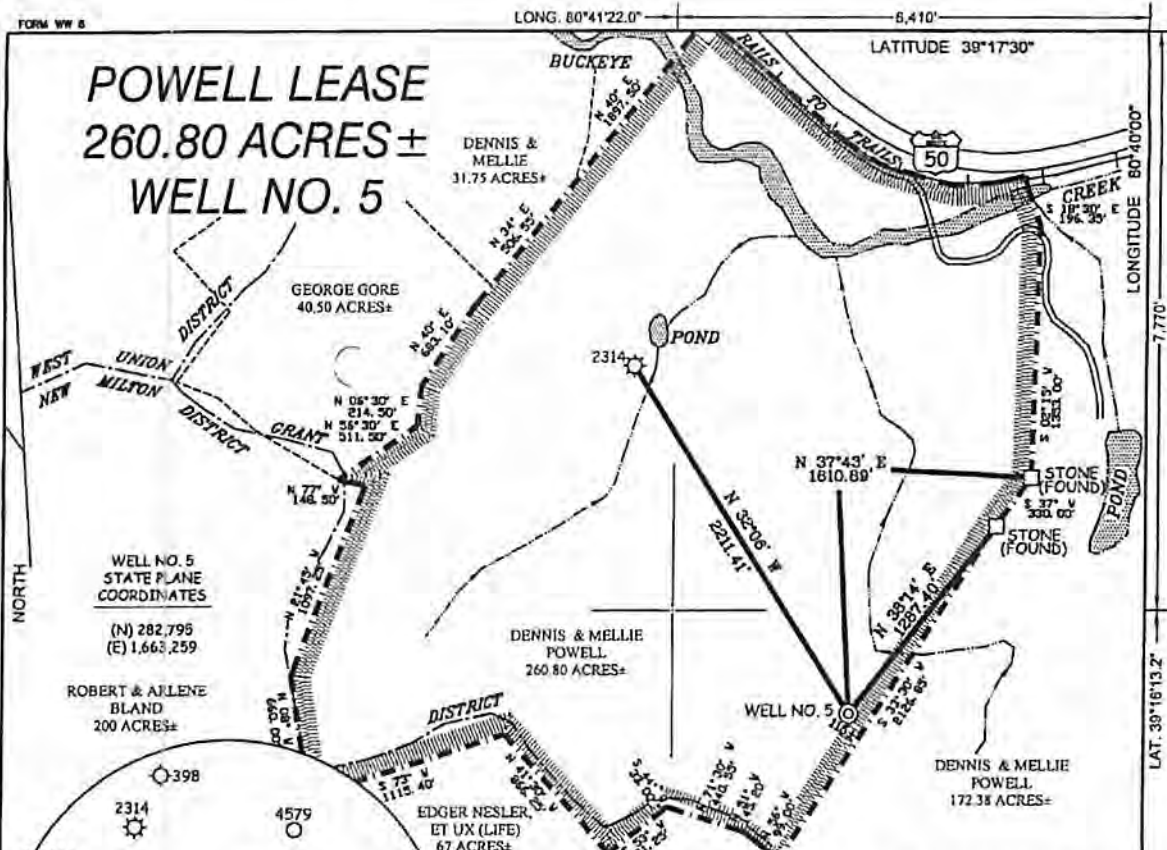

WELL NO. 5 STATE PLANE COORDINATES

(N) 282,795
(E) 1,663,259

ROBERT & ALLENE
BLAND
200 ACRES ±

DENNIS & MELLIE
POWELL
260.80 ACRES ±

DENNIS & MELLIE
POWELL
172.38 ACRES ±

EDGER NESLER,
ET UX (LIFE)
67 ACRES ±

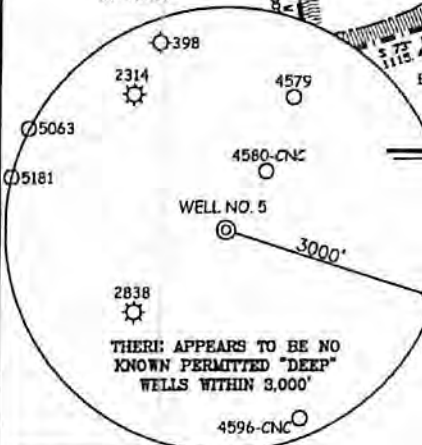

THERE APPEARS TO BE NO
KNOWN PERMITTED "DEEP"
WELLS WITHIN 3,000'

NOTES ON SURVEY

1. TIES TO WELLS AND CORNERS ARE BASED ON GRID NORTH FOR THE WV STATE PLANE COORDINATE SYSTEM NORTH ZONE NAD '27.
2. TIES TO REFERENCES ARE BASED ON MAGNETIC NORTH 12-27-00.
3. LEASE BOUNDARY SHOWN HEREON TAKEN FROM DEED BOOK 200 PAGE 332.
4. SURFACE OWNER AND ADJOINER INFORMATION TAKEN FROM THE ASSESSOR AND COUNTY CLERK RECORDS OF DODDRIDGE COUNTY IN JULY, 2008.
5. WELL LAT./LONG. (NAD'27) ESTABLISHED BY DGPS (SUBMETER MAPPING GRADE).
6. PROPOSED WELL #5 IS APPROXIMATELY 115' ± FROM LEASE BOUNDARY.

REFERENCES

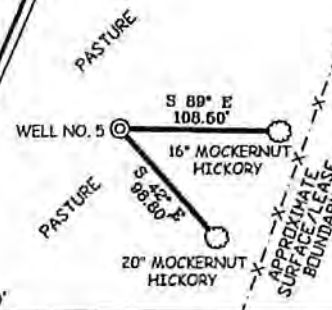

1" = 100'

I THE UNDERSIGNED, HEREBY CERTIFY THAT THIS PLAT IS CORRECT TO THE BEST OF MY KNOWLEDGE AND BELIEF AND SHOWS ALL THE INFORMATION REQUIRED BY LAW AND THE REGULATIONS ISSUED AND PRESCRIBED BY THE DIVISION OF ENVIRONMENTAL PROTECTION.

P.S.
677

Gregory A. Smith



(+) DENOTES LOCATION OF WELL ON UNITED STATES TOPOGRAPHIC MAPS.

DATE JANUARY 30, 20 09

OPERATORS WELL NO. POWELL #5

API WELL NO. 47-017-05816

STATE CANCELLED COUNTY CANCELLED PERMIT CANCELLED

MINIMUM DEGREE OF ACCURACY 1/200 FILE NO. 4331AP5R(96-53)

PROVEN SOURCE OF ELEVATION DGPS (SUBMETER MAPPING GRADE) SCALE 1" = 800'

STATE OF WEST VIRGINIA
DIVISION OF ENVIRONMENTAL PROTECTION
OFFICE OF OIL AND GAS



WELL TYPE: OIL GAS LIQUID INJECTION WASTE DISPOSAL IF "GAS" PRODUCTION STORAGE DEEP SHALLOW (NOTE 6)

LOCATION: ELEVATION 835' WATERSHED BUCKEYE CREEK

DISTRICT GRANT COUNTY DODDRIDGE QUADRANGLE SMITHBURG 7.5'

SURFACE OWNER: DENNIS & MELLIE POWELL ACREAGE 260.80±

ROYALTY OWNER: DENNIS POWELL, ET AL LEASE ACREAGE 260.80±

PROPOSED WORK: LEASE NO. _____

DRILL CONVERT DRILL DEEPER REDRILL FRACTURE OR STIMULATE PLUG OFF OLD

FORMATION PERFORATE NEW FORMATION PLUG AND ABANDON CLEAN OUT AND REPLUG OTHER

PHYSICAL CHANGE IN WELL (SPECIFY) _____ TARGET FORMATION MARCELLUS

ESTIMATED DEPTH 7,600'

WELL OPERATOR TAPO DESIGNATED AGENT JERRY POLING

ADDRESS P.O. BOX 235 ADDRESS P.O. BOX 235

WEST UNION, WV 26456 WEST UNION, WV 26456

COUNTY NAME
PERMIT

06/17/2016