

NAD 27 WV NORTH SPC:

NO. 3 = 324,616.53'
1,682,349.07'

LATITUDE 39-25-00

SCALED COOR.:

11,460' WEST
11,240' SOUTH

LONGITUDE 80-35-00

AKSILA

GLASPELL

SWENTZEL

NORTH

ELLIOTT

BATES

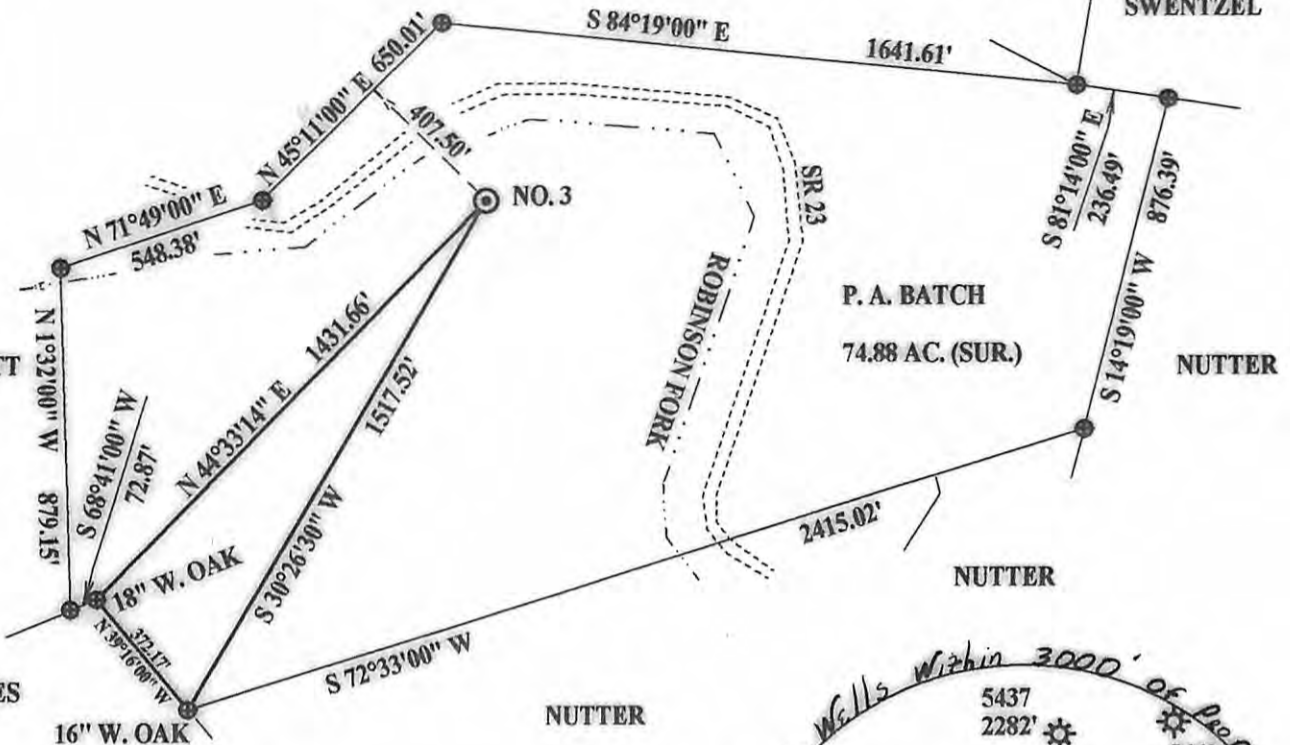

NAD 27:
39-23-08.91
80-37-25.90

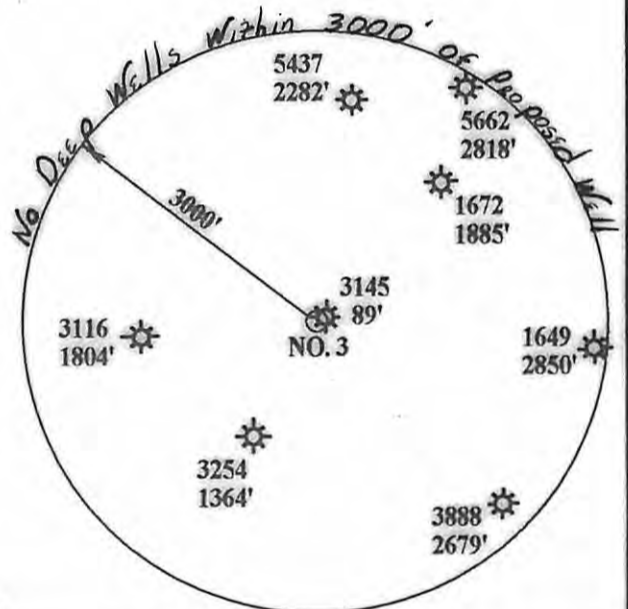

WELL REFERENCES:

S16-00W, 95.00' TO 9" BOX ELDER
N75-00E, 89.00' TO WELL 47-017-03145

(+) DENOTES LOCATION OF WELL ON UNITED STATES TOPOGRAPHIC MAPS

FILE NUMBER: _____
 DRAWING NUMBER: ENVCOFFMAN3.PCS
 SCALE: 1" = 500'
 MINIMUM DEGREE OF ACCURACY: SUBMETER
 PROVEN SOURCE OF ELEVATION: DGPS SURVEY
SUBMETER SYSTEM

I THE UNDERSIGNED, HEREBY STATE THAT THIS PLAT IS CORRECT TO THE BEST OF MY KNOWLEDGE AND BELIEF AND SHOWS ALL THE INFORMATION REQUIRED BY LAW AND THE REGULATIONS ISSUED AND PRESCRIBED BY THE DEPARTMENT OF ENERGY.

(SIGNED) 
STEPHEN D. LOSH, P.S. #674

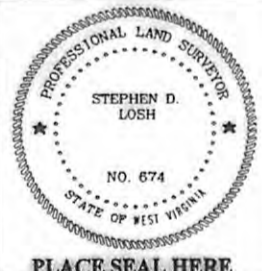

STATE OF WEST VIRGINIA
DIVISION OF ENVIRONMENTAL PROTECTION
OFFICE OF OIL AND GAS
#10 McJUNKIN ROAD
NITRO, WV 25143-2506

LAND SURVEYING SERVICES
21 CEDAR LANE, BRIDGEPORT, WV 26330
PHONE: 304-842-2018 OR 842-5762

DATE: NOVEMBER 10, 2008
OPERATORS WELL NO.: COFFMAN NO. 3
API WELL NO. _____

WELL TYPE: OIL ___ GAS X LIQUID INJECTION ___ WASTE DISPOSAL ___ CBM ___
(IF "GAS") PRODUCTION X STORAGE ___ DEEP X SHALLOW ___
STATE 47 COUNTY 017 PERMIT 05813

LOCATION: ELEVATION 785.78' WATERSHED ROBINSON FORK
DISTRICT MCCLELLAN COUNTY DODDRIDGE
QUADRANGLE FOLSOM LEASE NUMBER _____

SURFACE OWNER PRISCILLA ANN BATCH ACREAGE 74.88 (19-23)
OIL & GAS ROYALTY OWNER BROOKS COFFMAN LEASE ACREAGE 97.00

PROPOSED WORK: DRILL X CONVERT ___ DRILL DEEPER ___ REDRILL ___ FRACTURE OR STIMULATE ___ PLUG OFF OLD FORMATION ___
PERFORATE NEW FORMATION ___ OTHER PHYSICAL CHANGE (SPECIFY) _____

TO DRILL & COMPLETE A TEST WELL PLUG & ABANDON ___ CLEAN OUT & REPLUG ___
TARGET FORMATION Oriskany ESTIMATED DEPTH 7200'

WELL OPERATOR ENERVEST OPERATING, LLC DESIGNATED AGENT BARRY LAY
ADDRESS 300 CAPITOL ST., SUITE 700 CHARLESTON, WV 25301

08/09/2013