

NEWLON LEASE 144 ACRES± WELL NO. 6

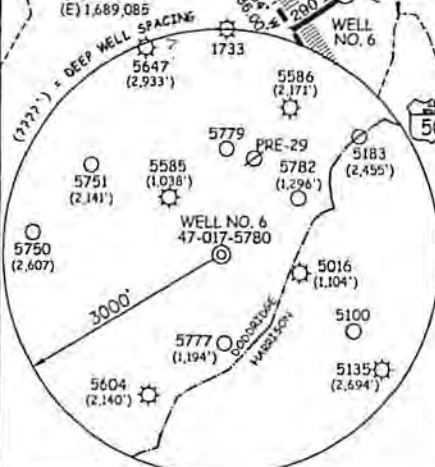
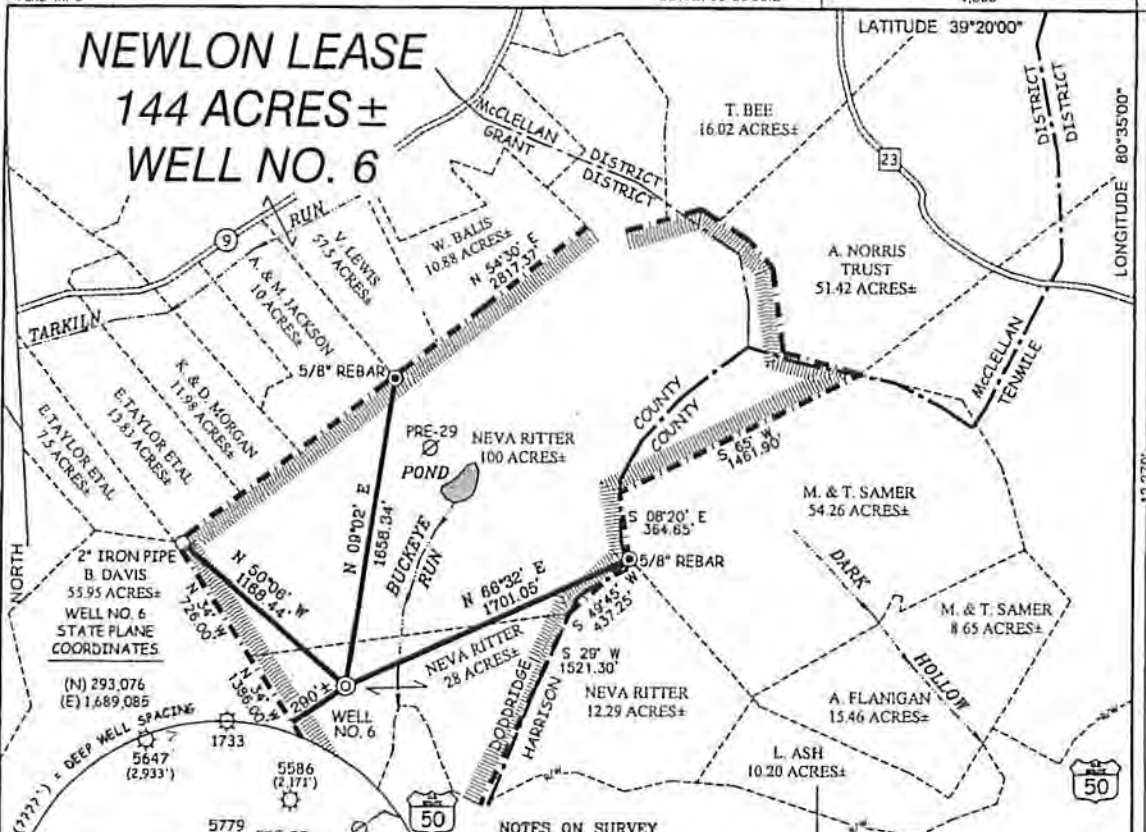

NOTES ON SURVEY

1. TIES TO WELLS AND CORNERS ARE BASED ON GRID NORTH FOR THE WV STATE PLANE COORDINATE SYSTEM NORTH ZONE NAD 27.
2. TIES TO REFERENCES ARE BASED ON MAGNETIC NORTH 07-29-08.
3. LEASE BOUNDARY SHOWN HEREIN TAKEN FROM DEED BOOK 109 PAGE 170 AND DEED BOOK 225 PAGE 34.
4. SURFACE OWNER AND ADJACINER INFORMATION TAKEN FROM THE ASSESSOR AND COUNTY CLERK RECORDS OF DODDRIDGE COUNTY IN JULY, 2007.
5. WELL LAT./LONG. (NAD27) ESTABLISHED BY DGPS (SUBMETER MAPPING GRADE).
6. PROPOSED WELL NEWLON #6 IS APPROXIMATELY 290'± FROM LEASE BOUNDARY.

REFERENCES

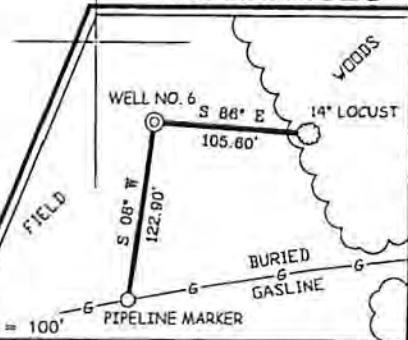

I THE UNDERSIGNED, HEREBY CERTIFY THAT THIS PLAT IS CORRECT TO THE BEST OF MY KNOWLEDGE AND BELIEF AND SHOWS ALL THE INFORMATION REQUIRED BY LAW AND THE REGULATIONS ISSUED AND PRESCRIBED BY THE DIVISION OF ENVIRONMENTAL PROTECTION.

P.S. *Gregory A. Smith*
677

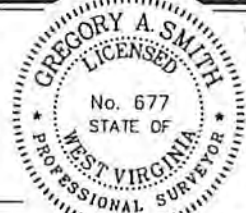

(*) DENOTES LOCATION OF WELL ON UNITED STATES TOPOGRAPHIC MAPS.
DATE OCTOBER 1 .20 08
REVISED DECEMBER 9 .20 08
OPERATORS WELL NO. NEWLON #6
API WELL NO. 47 - 017 - 5780

MINIMUM DEGREE OF ACCURACY 1/200 FILE NO. 6714P6R2(264-52)
PROVEN SOURCE OF ELEVATION DGPS (SUBMETER MAPPING GRADE) SCALE 1" = 800'

STATE CANCELLED COUNTY CANCELLED PERMIT CANCELLED
STATE OF WEST VIRGINIA
DIVISION OF ENVIRONMENTAL PROTECTION
OFFICE OF OIL AND GAS

WELL TYPE: OIL GAS LIQUID INJECTION WASTE DISPOSAL IF "GAS" PRODUCTION STORAGE (NOTE 6) DEEP SHALLOW

LOCATION: ELEVATION 1,252' WATERSHED BUCKEYE RUN
DISTRICT GRANT COUNTY DODDRIDGE QUADRANGLE SALEM 7.5'

SURFACE OWNER NEVA RITTER ACREAGE 28±
ROYALTY OWNER C. MUTSCHELKAUS ETAL LEASE ACREAGE 144±

PROPOSED WORK: LEASE NO. _____
DRILL CONVERT DRILL DEEPER REDRILL FRACTURE OR STIMULATE PLUG OFF OLD FORMATION
PERFORATE NEW FORMATION PLUG AND ABANDON CLEAN OUT AND REPLUG OTHER

PHYSICAL CHANGE IN WELL (SPECIFY) _____ TARGET FORMATION MARCELLUS
ESTIMATED DEPTH 8,100'

WELL OPERATOR HALL DRILLING, LLC DESIGNATED AGENT MIKE HALL
ADDRESS P.O. BOX 249 ADDRESS P.O. BOX 249
ELLENBORO, WV 26346 ELLENBORO, WV 26346

COUNTY NAME
PERMIT