

OKEY LEGGETT LEASE

140.28 ACRES ±

WELL NO. BRANDI #2B

WELL NO. BRANDI #2B
STATE PLANE
COORDINATES
(N) 265,545
(E) 1,617,380

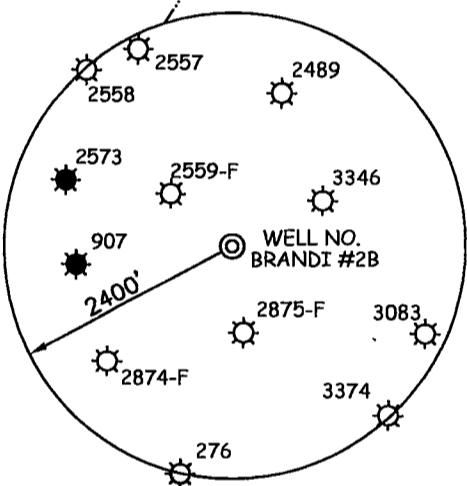

NOTES ON SURVEY

1. TIES TO WELLS AND CORNERS ARE BASED ON GRID NORTH FOR THE WV STATE PLANE COORDINATE SYSTEM NORTH ZONE NAD '27.
2. TIES TO REFERENCES ARE BASED ON MAGNETIC NORTH 08/14/08.
3. LEASE BOUNDARY SHOWN HEREON TAKEN FROM A PLAT DATED 02/15/82 AS PREPARED BY MARK C. ECHARD FOR A.P.I. NO. 47-017-3083.
4. SURFACE OWNER AND ADJOINER INFORMATION TAKEN FROM THE ASSESSOR AND COUNTY CLERK RECORDS OF DODDRIDGE COUNTY IN JULY, 2008.
5. WELL LAT./LONG. (NAD'27) ESTABLISHED BY DGPS(SUBMETER MAPPING GRADE).

REFERENCES

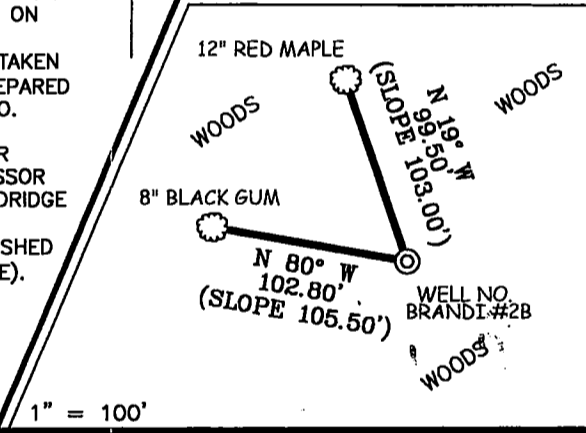

I THE UNDERSIGNED, HEREBY CERTIFY THAT THIS PLAT IS CORRECT TO THE BEST OF MY KNOWLEDGE AND BELIEF AND SHOWS ALL THE INFORMATION REQUIRED BY LAW AND THE REGULATIONS ISSUED AND PRESCRIBED BY THE DIVISION OF ENVIRONMENTAL PROTECTION.

P.S. 677
Gregory A. Smith

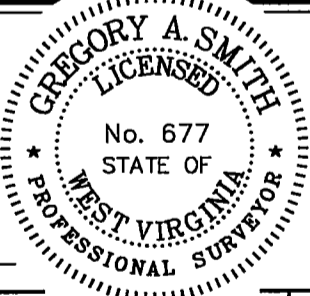

(+) DENOTES LOCATION OF WELL ON UNITED STATES TOPOGRAPHIC MAPS.
DATE SEPTEMBER 11, 20 08
OPERATORS WELL NO. OKEY LEGGETT/BRANDI #2B
API WELL NO. 47-017-05756
STATE WEST VIRGINIA COUNTY DODDRIDGE PERMIT CANCELLED

MINIMUM DEGREE OF ACCURACY 1/200 FILE NO. 5790P2B (263-31)
PROVEN SOURCE OF ELEVATION DGPS (SUBMETER MAPPING GRADE) SCALE 1" = 500'

STATE OF WEST VIRGINIA
DIVISION OF ENVIRONMENTAL PROTECTION
OFFICE OF OIL AND GAS

WELL TYPE: OIL GAS LIQUID INJECTION WASTE DISPOSAL IF "GAS" PRODUCTION STORAGE DEEP SHALLOW

LOCATION: ELEVATION 1,100' WATERSHED FREDS RUN OF SOUTH FORK HUGHES RIVER
DISTRICT SOUTHWEST COUNTY DODDRIDGE QUADRANGLE OXFORD 7.5'

SURFACE OWNER JAMES E. LEGGETT ACREAGE 138.38±
ROYALTY OWNER JAMES E. LEGGETT, ET AL LEASE ACREAGE 140.28±

PROPOSED WORK: DRILL CONVERT DRILL DEEPER REDRILL FRACTURE OR STIMULATE PLUG OFF OLD
FORMATION PERFORATE NEW FORMATION PLUG AND ABANDON CLEAN OUT AND REPLUG OTHER
PHYSICAL CHANGE IN WELL (SPECIFY) _____ TARGET FORMATION WARREN / BALLTOWN
ESTIMATED DEPTH 4,400'

WELL OPERATOR BRADY RESOURCES, INC. DESIGNATED AGENT MICHAEL BRADY
ADDRESS 607 RIVENDELL RD. BRIDGEPORT, WV 26330 ADDRESS 607 RIVENDELL RD. BRIDGEPORT, WV 26330 08/17/2012

COUNTY NAME
PERMIT